the day; Mr. Gordon and Mr. Hoeran will serve as the Americanization committee.

RECEIVES SCHOLARSHIP

Daniel W. Murphy, son of Mr. and Mrs. Daniel A. Murphy, 36 Washington ave., has received a four-year scholarship to Tufts undergraduate college.

PAUL'S 127 MAIN ST. TEL. 2125
25 Years' Experience
Dressmaking Remodeling Alterations
Ladies' Suits, Coats and Dresses Made to Order

CHINCHILLAS
We are pleased to announce — we now have ready . . .
FOR SALE
. . . offspring from our ribbon winners. For information or appointment, Call —
W. TURNER
TEL. AND. 2300

MART
CAR
ANCE
955 FORD has been so great
RANTEED USED CARS needs
e for the big FOURTH OF JULY
ng a USED CAR CLEARANCE
t SEE the cars! You can always
N MOTOR MART for COMPLETE
t includes the Used Car you buy

RS YOU CAN SEE:

	$1595
Cyl.	1395
, 2 Dr.	2395
	1950
	1895
	1195
	1195
	1195
	1795
	1195
	1095
	250
	795

e, we have an ex-
in the 1946 to 1950

REATEST ASSET —
r Mart, Inc.
ANDOVER

The ANDOVER TOWNSMAN

Andover's Own Newspaper Since 1887

VOLUME 68 NUMBER 39 ANDOVER, MASSACHUSETTS, JULY 7, 1955 PRICE 5 CENTS

May Build New School; No Shawsheen Addition

Will Name Fire Chief Next Week

Andover may have its new fire chief next week.

J. Everett Collins, chairman of the board of selectmen, said the appointment will be on the agenda next Monday night. The selectmen appoint the chief, a job which is not a civil service position.

Mr. Collins said he imagines the appointment will be made at that meeting, when the matter comes up for discussion.

The selectmen, whose responsibility it is to make the appointment, have several local candidates for the job. Among them are Deputy Chief Albert Cole Jr. and Deputy Henry Hilton. Several other men have indicated an interest in the job also. It has been reported that the selectmen do not intend to go outside of the town in selecting a successor to the late C. Edward Buchan.

Busy Times At Pomp's Pond

Throngs of heat-weary citizens taxed Pomp's pond facilities over the holiday weekend.

Some 5500 persons were estimated to have used the swimming area from July 2-4, while the total crowd from June 26 to July 2 has been estimated at 10,237.

(Continued on Page Ten)

A grim reminder of what can happen on the highways is furnished by this car which police said sideswiped one tree and hit another on So. Main st. last Thursday morning. James B. Thomson of Brookline was hospitalized with chest injuries after being flung into the roadway by the impact. Patrolmen James Gorrie, William Tammany and Fred Welch investigated. The car was turned around in the opposite direction by the impact. (Townsman Photo)

Architects Claim Addition Is Impractical

The authorized $85,000 addition to the Shawsheen school may not be built.

And the school committee may recommend a new 13-room school, instead of the addition.

Such was the advice Tuesday night of the Perley F. Gilbert associates, architects hired by the board to draw plans for both the West school addition and the Shawsheen addition.

"It would not be in the best interests of the town to add this addition", asserted F. W. Kiernan a firm representative.

A written report from the architectural firm cited vast improvements needed at the Shawsheen school in order to make the addition practical.

Cost Little More

They reasoned that it will cost very little more, considering state aid, to build a new, modern school. The school committee referred the problem to its planning sub-committee after the architects agreed to also survey the Bradlee school, Indian Ridge school and the old, abandoned Richardson school in Shawsheen to get a comprehensive look at school needs in the community.

Improvements Needed

The firm reported that intensive study of the Shawsheen school found grave errors in the exhaust system — requiring an estimated

(Continued on Page Three)

Taxes Will Continue Upward; 1955 Bond Issues At Fault

Bond issues may cost Andover taxpayers $3-per-thousand next year.

And in 1957, there could be a $6-per-thousand cost for the second year of the issues.

The price to the taxpayers will then gradually decrease until 1975, when the final payment is to be made.

First Payments

Town Treasurer Thaxter Eaton estimated this week that $64,498 will be needed in 1956 to pay interest on all three bond issues and to make principal payments

(Continued on Page Ten)

No Report Received Yet On Clark Brook

No report has yet been received from the state on possible pollution of Clark's brook.

The board of health office said yesterday morning that a report may be in hand by the end of the week, however.

State engineers took several samples of the water, following charges that it "is an open cesspool" during summer months.

(Continued on Page 13)

☆ Unusual

● Even though your Doctor may write an unusual prescription—one involving a new specialty or a rare drug—we can compound it without delay. Count on us for prompt, precise service and uniformly fair prices.

PRESCRIPTION SPECIALISTS
DALTON PHARMACY
MAIN AT PARK ST.
TEL. 107

TREE PRUNING
DON'T LET HURRICANE DAMAGED TREES DIE! OUR SKILLED PRUNING CAN SAVE THEM
Elm Square Andover
AMALIA
TREE SURGEONS, INC.
ANDOVER 1848 – 2901
MANCHESTER, N.H. 34917

TOURAINE HOUSE PAINT
— for New England weather conditions
COLE PAINT
46 MAIN ST. TEL. 1156

Quality PRINTING
PERSONAL
BUSINESS
CALL 1943
THE TOWNSMAN

THE BEST for Your Garments
OPEN THIS WEEK
CLOSED
WEEK OF JULY 24th
LUSTRE CLEANSERS INC.
Plant at 220 Andover St.
TEL. LAW. 5842

NEW 1955
CHEVROLET
$1795
2 Door Sedan — Delivered in Andover
BIGGEST ALLOWANCE IN TOWN ON YOUR USED CAR ...
36 Months To Pay — 150 Cars In Stock
BRONSON CHEVROLET CO.
329 Jackson Street — Lawrence — Tel. Law. 4166

SHAWSHEEN

Mrs. Kay Noyes, Correspondent, Telephone 2002

Miss Jones Feted

Miss Jennie M. Jones of No. Main st., senior account clerk of the Essex County Superior court probation office, who is to retire on July 31, was guest at a tea and reception held last Thursday afternoon at the county courthouse. Miss Jones has been connected with the county probation department for the past 22 years.

Neighborhood Cookout

Mr. and Mrs. Paul McKinnon of Dumbarton st. were hosts at a neighborhood cookout at their home on Monday evening. The usual cookout fare of hamburgers, hot dogs and watermellon was enjoyed by the following neighbors: Mr. and Mrs. Robert Henderson, Judy Henderson. Dick Henderson, Mr. and Mrs. Chester Kopatch, Linda Kopatch, Elaine Kopatch, Mr. and Mrs. Walter Caswell, Betsy Caswell, Mr. and Mrs. Paul McKinnon, Judy McKinnon, Paul McKinnon, Donald McKinnon and Bobby McKinnon.

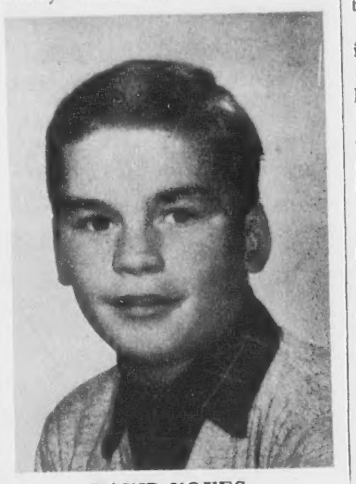

DAVID NOYES

Wins Prize In Contest

David Noyes, son of Mr. and Mrs. Thomas Noyes of No. Main st. recently won a prize in an "I've Got a Secret" type quiz contest put on for the boys attending Camp Lawrence, Lake Winnepesaukee, N.H. The youngsters winning secret was that Buffalo Bill's grandchildren had once spent a few days at his home.

Parade on Wheels

The Shawsheen playground, under the supervision of Playground Director George Snyder, had as its special event of the week a very successful and colorful parade on wheels. Anything on wheels was eligible in the event and in keeping with the Fourth, the decorations were predominately red, white and blue, A great deal of effort and imagination was shown by the 20 youngsters who entered the contest.

The winners in the bicycle group were, first prize, Jean Blamire; second prize, Eleanor Santuccio; and for third prize, the judges had a tie with James Baxter, Linda Neil, Stephen Stella and Simone Drouin.

In the miscellaneous group, the judges had a tie for first prize between the beautifully decorated doll carriage of Jeanne Blamire and the very original idea by Karen Ingenthron, who appeared on roller skates dressed in a red, white and blue costume with a life sized doll dressed in similar fashion attached to her feet, thus creating the effect that the doll was being given roller skating lessons.

The grand prize judged from winners of all the events, was won by Karen Ingenthron.

Prizes for the events held at the playgrounds consist of a blue ribbon for the first prize, a red ribbon for second and a white ribbon for third.

Judges for the contest were Mrs. Henry Bucker, Mrs. John Souter and Mrs. Moen Smith.

Handicraft activities for the week consisted of articles made in leather, under the supervision of instructors Miss Nancy Jean Smith and Anne Marie Walsh. Herbert Sullivan is in charge of the playground and the hours are 9 a.m. to noon, and 2 p.m. to 5 p.m.

The special event for this week will be a hat show held today at 10:30.

Personals

Mr. and Mrs. Walter Stickland and family of Haverhill st. are vacationing at Alton Bay, N.H.

Mr. and Mrs. Albert Carpentier of Dumbarton st. are vacationing at Lake Winnepesaukee, N.H. with their children, Jane and Jimmy.

Mr. and Mrs. Paul Goldman and family of Joyce terr. are vacationing on Cape Cod.

Mr. and Mrs. Minzner and family of Haverhill st. are vacationing at Big Island Pond, Hampstead, N.H,

Jane and Tommy Wholey, children of Dr. and Mrs. John Wholey, are attending Trailblazers, Pelham, N.H.

Dr. and Mrs. Stanley Chart and children Harold and Gerry of William st., have moved to St. Petersburgh, Fla.

Mr. and Mrs. Nicholas Grieco of William st. are enjoying an extended trip through Italy.

Joanne Wilson, daughter of Mr. and Mrs. Walter Wilson Jr. of Riverina rd., is attending Trail Blazers summer camp in Pelham, N.H.

Mr. and Mrs. T. Edwin Andrew Jr. of Riverina rd., spent the holiday weekend in So. Brooksville, Me., as the guests of Mr. and Mrs. Kendrick Butler.

Mr. and Mrs. Arthur Bell and son David of No. Main st. are vacationing on Cape Cod.

Ralph Schiek, son of Mr. and Mrs. Eugene Schiek of Sutherland st., is attending Trail Blazers, Pelham, N.H.

Mr. and Mrs. Michael Ostrowe and family of Corbett st. are vacationing at Salisbury Beach.

Mr. and Mrs. George Snow and family of Binney st. are spending the summer at their summer home in Biddeford Pool, Me.

Mr. and Mrs. Norman Miller and daughter Susan spent the weekend at Corbetts Pond, N.H.

Peter Caswell, student at the U.S. Merchant Marine academy, Kings Point, L.I., spent the weekend with his parents, Mr. and Mrs. Walter Caswell of Dumbarton st.

Cynthia Thompson, daughter of Dr. and Mrs. William Thompson is spending the summer at the Fleur-De-Lis camp, Fittswilliams, N.H.

Mr. and Mrs. Robert Foster of Dumbarton st. spent the weekend in Waltham.

Mrs. Austin O'Toole and sons, Peter, Dick, Edward and Dannie, of Carlisle st., recently returned from a stay at their summer home in Rindge, N.H.

Mr. and Mrs. Harrison Caswell of Brockton spent the weekend at the home of Mr. and Mrs. Walter Caswell of Dumbarton st.

NO CHANCE

Every man may have his price—but most remain honest for lack of an offer.

Central Beats Indian Ridge

The first baseball game between playground teams was held last week, with Central beating Indian Ridge, 6-4.

A series of games between the teams of all playgrounds is scheduled for mornings during the summer, according to George Snyder, director of playground activities.

The Central team included Frank Emmott, cf; Kent Damon, p; William Gallant, ss; John Brookover, c; David Murphy, 1b; Donald Anderson, lf; John Curtain, 3b-2b; William Bobek, 3b; Arthur Kibbee, rf; Alfred Lefebvre, 2b; Neil DesRoches, lf; Thomas Collins, cf; Richard DesRoches, cf; Richard Bobek, rf.

Indian Ridge team included Thomas Auchterlonie, 1b; James Earley, lf; Rusty Hutchings, ss; Larry Bosti, p; Norman Leahy, c; George Connors, 2b; Barry Connors, 3b; John Auchterlonie, rf; Michael Holster, cf.

Central Beats Shawsheen

The hard-hitting Central nine edged out the Shawsheen playground baseball team by a close 6-5 margin, in the second playground game. Dave Murphy of the Central playground banged a long high home run to break up a well played contest.

Brad Richards, Shawsheen's stellar catcher, played a fine game for Shawsheen as he capably handled his pitcher throughout the game. Tony Leonardi, Shawsheen's ace pitcher, allowed four hits, but Andover Central had them well bunched to always push across a run when needed most.

The lineup for Shawsheen was as follows: Bruce Schwartz, rf; Richard Foster, 2b; Kenneth DePrima, lf; James Prout, c; Jeffery Davis, 1b; Brad Richards, c, p; Gordon Schwartz, 3b; Ray Collins, ss; Anthony Leonardi, p; Paul McKinnon, lf; Jimmy Carpentier, rf; and Dennis O'Shea, 2b.

PERSONAL

Mr. and Mrs. Robert Ferrier and children of Andover st. spent the holiday weekend at Peter's pond, Dracut.

ANDOVER PLAYHOUSE
NOW THRU SATURDAY
A MAN CALLED PETER
Cinemascope & Technicolor
Richard Todd – Jean Peters
1:55 5:20 8:45
CONQUEST OF EVEREST
Technicolor
Hunt – Hillary – Tensing
3:55 7:20
Sunday, Monday & Tuesday
July 10th - 11th - 12th
6 BRIDGES TO CROSS
Tony Curtis – Julia Adams
3:10 6:10 9:10
THE LAW VS. BILLY THE KID
Technicolor
Scott Brady – Betta St. John
1:45 4:45 7:45
Wednesday thru Saturday
July 13th thru 16th
THE VANISHING PRAIRIE
Technicolor
Walt Disney's Life Adventure Feature
3:30 6:25 9:30
TEN WANTED MEN
Randolph Scott – Donna Martel
1:45 4:40 7:35

LOANS
$50 to $2,000
ANDOVER FINANCE COMPANY
2nd. Floor – MUSGROVE BLDG.
ANDOVER SQUARE
TEL. ANDOVER 1998

Fresh Vegetables Daily
OPEN DAILY 10 A.M. TO 8 P.M.
CLOSED SUNDAYS
R. W. HENDERSON & SONS FARM
HAGGETT'S POND ROAD
OFF ROUTE 133 WEST ANDOVER

You'll go for the "GO". OLDSMOBILE
$2389.62
OLDSMOBILE "88" 2-DOOR SEDAN (SHOWN AT LEFT) DELIVERED LOCALLY: STATE AND LOCAL TAXES EXTRA.

Your price depends upon choice of model and body style, optional equipment and accessories. Prices may vary slightly in adjoining communities because of shipping charges. All prices subject to change without notice.
WEST STREET MOTORS
134 WEST STREET – LAWRENCE
TEL. LAW. 38775

OPEN EVENINGS TIL 9

AN UNDIVIDED RESPONSIBILITY
We SELL INSTALL SERVICE GUARANTEE
MEMBER NATIONAL ASSOCIATION OF MASTER PLUMBERS
BUCHAN and McNALLY
PLUMBING & HEATING CO.
26 PARK STREET
TEL. AND. 121

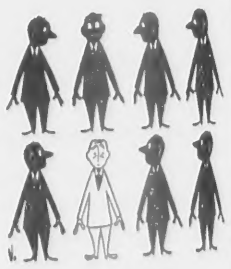
1 OUT OF EVERY 8
Americans was hospitalized last year. This is just one reason why it's smart to own our Family Hospital and Surgical Insurance. Let us explain how all eligible family members can be covered.
Doherty Insurance Agency
4 MAIN ST. TEL. 260

Central Beats Indian Ridge

The first baseball game between playground teams was held last week, with Central beating Indian Ridge, 6-4.

A series of games between the teams of all playgrounds is scheduled for mornings during the summer, according to George Snyder, director of playground activities.

The Central team included Frank Emmott, cf; Kent Damon, p; William Gallant, ss; John Brookover, c; David Murphy, 1b; Donald Anderson, 1f; John Curtain, 3b-2b; William Bobek, 3b; Arthur Kibbee, rf; Alfred Lefebvre, 2b; Neil DesRoches, 1f; Thomas Collins, cf; Richard DesRoches, cf; Richard Bobek, rf.

Indian Ridge team included Thomas Auchterlonie, 1b; James Earley, 1f; Rusty Hutchings, ss; Larry Bosti, p; Norman Leahy, c; George Connors, 2b; Barry Connors, 3b; John Auchterlonie, rf; Michael Holster, cf.

Central Beats Shawsheen

The hard-hitting Central nine edged out the Shawsheen playground baseball team by a close 6-5 margin, in the second playground game. Dave Murphy of the Central playground banged a long high home run to break up a well played contest.

Brad Richards, Shawsheen's stellar catcher, played a fine game for Shawsheen as he capably handled his pitcher throughout the game. Tony Leonardi, Shawsheen's ace pitcher, allowed four hits, but Andover Central had them well bunched to always push across a run when needed most.

The lineup for Shawsheen was as follows: Bruce Schwartz, rf; Richard Foster, 2b; Kenneth DePrima, 1f; James Prout, c; Jeffery Davis, 1b; Brad Richards, c, p; Gordon Schwartz, 3b; Ray Collins, ss; Anthony Leonardi, p; Paul McKinnon, 1f; Jimmy Carpentier, rf; and Dennis O'Shea, 2b.

PERSONAL

Mr. and Mrs. Robert Ferrier and children of Andover st. spent the holiday weekend at Peter's pond, Dracut.

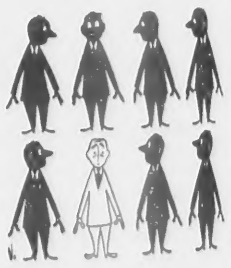

1 OUT OF EVERY 8

Americans was hospitalized last year. This is just one reason why it's smart to own our Family Hospital and Surgical Insurance. Let us explain how all eligible family members can be covered.

Doherty Insurance Agency

4 MAIN ST. TEL. 260

MAY BUILD SCHOOL INSTEAD OF ADDITION

(Continued from Page One)

$40,000 modernization.

They also found that, on dim days, the candlepower is 20 foot-candles below the minimum — a proposition that would cost an estimated $20,000 to fix.

Another $50,000 would be needed, the architects said, to fix floors, ceilings and to redecorate the interior.

Will Cost $110,000

Thus, before even considering the $75,000 addition, the committee would face an expenditure of $110,000, the architects pointed out.

"Even then, you'd not have very much", Mr. Kiernan said. He pointed out that the building is some 30 years old and maintenance would continue to be a problem.

No Air Exchange

The exhaust system, he explained, is defective to the extent that there is no way to exchange air inside the building except to open the windows. When the heat is turned on, there is no air replacement unless doors or windows are left open. Theoretically, one of the architects pointed out, persons in the building could suffocate under those conditions. Some leakage and the passage of persons in and out of the building does allow some fresh air into the building, it was pointed out.

New Fixtures

The lighting situation would require the exchange of present fixtures for another type giving greater candlepower, it was explained. The present wiring could be retained, however.

Bad Basement Area

If a four-room addition is built, the written report stated, a basement area would be left for a library, remedial reading and other uses "Which from an educational and a health standpoint is not good".

An inadequate play area would result from the addition, the report stated. It pointed out that play areas are considered very important in modern-day education.

Expansion of cafeteria facilities would also be required, the document stated. Even if a first class cafeteria was not required, the report said, there would be considerable expense.

The board pinpointed the estimated modernization costs at $110,000 as recommended by the architects.

Instead of spending that money for improvements on an old building, the architects recommended building a new, 13-room school.

It can be done for $400,000 the architects stated.

Additional $100,000

Thus, they reasoned, the town will only spend $100,000 more than the cost of modernizing the Shawsheen school and building the addition — providing state aid amounts to some 25 percent, or $100,000.

As it now stands, the $85,000 appropriated for the addition would have to be increased by $110,000 for work on the Shawsheen school itself. That would mean a total town outlay of $195,000. For the additional $100,000 plus the same amount from the state, (25 percent of a $400,000 building), there could be a new school.

Relieve Overcrowding

Several board members cited the affect on present overcrowded

(Continued on Page 14)

Sutherland's

CHARGE . . . BUDGET . . . LAY-AWAY
FREE DELIVERY . . . SHOP BY
'PHONE – 37173.

JULY STORE-WIDE CLEARANCE

SENSATIONAL SAVINGS . . . SWEEPING REDUCTIONS IN SUMMER APPAREL . . . HOME, CAMP & COTTAGE NEEDS . . .

CLEARANCE FLOOR SAMPLES FAMOUS MAKER'S CRIBS

Usually 29.95-49.95 **20% Off!**

Limited quantity of full panel, double drop side cribs in assorted finishes. Be early for these!

JUVENILE—Third

FAMOUS DECORATOR SLIPCOVER and DRAPERY FABRICS

1.39 yd. Usually 1.98-2.98

Choice selection of floral, striped and solid color patterns. Vat-dyed, pre-shrunk. 48" wide.

HOME FURNISHINGS—Third

FAMOUS GENERAL ELECTRIC AUTOMATIC CONTROL BLANKETS

29.95 Twin Size Usually 44.95

Guaranteed for 1 full year . . . custom controlled electric blankets in a choice selection of colors. Full size, Usual 47.95, 34.95.

DOMESTICS—Downstairs

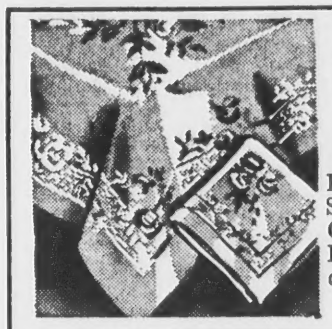

SPECIAL CLOSEOUT BRANDED TABLECLOTHS

Usually 3.95 **2.14**

Famous Weil & Dursse, Simtex, etc. in 52x52 size. Choice selection of colors. Buy now for home, camp, cottage needs.

LINENS—Downstairs

ALL OUR DISPLAYED ROOM-SIZE RUGS

10% Off!

Axminster wools, and wool blends, cotton oval braids, cotton hooks. Sizes 6x9, 8x10, 9x12. Be here early for best selection.

RUG CENTER—Third

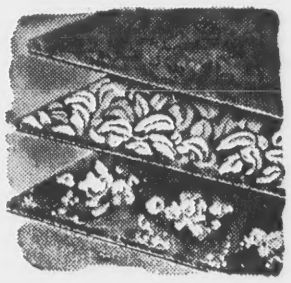

MEN'S FAMOUS BRAND SUMMER DRESS SHIRTS

1.99 Usually 2.95

Batistes, skip-dents, lightweight broadcloths. Assorted collar styles. Long sleeved. Broken sizes.

MEN'S SHOP—Street

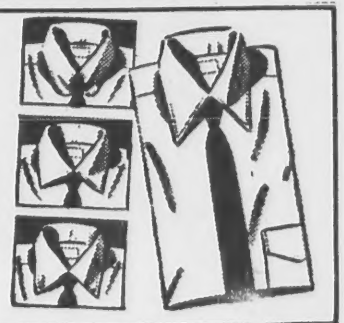

PURE SILK, SILK CREPE PRINTED 36" SQUARES

.79 Usually 2.00

Use them as scarves, or kerchiefs . . . excellent selection of summer prints, and conversational prints. Hand-rolled edges.

ACCESSORIES—Street

GRAND ASSORTMENT LADIES' SWISS, and LAWN HANKIES

4 for **1.00** Usually .79 ea.

Assorted sizes in a wonderful assortment of festive colors, and floral patterns. Scalloped, and hand-rolled hems.

HANKIES—Street

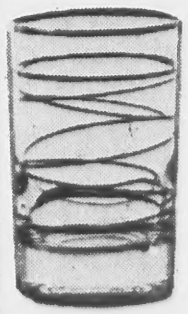

SPARKLING GLASSWARE WITH HEAVY SHAM BOTTOMS, GOLD SPIRAL TRIM

Usually 4.86 doz.

8 for 2.25

At this low, low price, you'll want a set in every size: 5 oz., 8 oz., 12 oz. Wide gold colored banded rim and trim. Be early!

GLASSWARE—Fourth

COLORFUL, FASHION-FAVORED SUMMER COSTUME ROPE JEWELRY

Usually 1.00 **.59**

Choice selection of imitation pearls, enameled beads, and plastic beads. You'll want several for your every costume.

Plus tax.

JEWELRY—Street

Subscribe to the TOWNSMAN

TONITE 1
DOG RACING
NEW CLUBHOUSE
WONDERLAND
7:45 7:30
REVERE

WEST PARISH

Mrs. Sarah Lewis, Correspondent, Telephone 2445

Shower

Mrs. Karl Haartz of High Plain rd. entertained at a miscellaneous shower last Thursday evening in honor of Miss Judith Marland, who is soon to be married. Mrs. John Gorrie and Mrs. Herbert Carter were in charge of the decorations, which were very attractive, Miss Marland received many useful gifts from her friends. Refreshments were served by Mrs. Haartz.

Leaves for Training

Glenn Peatman, son of Mr. and Mrs. Arthur Peatman of Cutler rd., left Wednesday for Bainbridge, Md. where he will begin nine weeks of basic training in the Navy. A party attended by relatives and friends was held at his home on the eve of his departure. He graduated from Punchard in June.

90th Birthday

A family party was held July 4 at the summer home of Mr. and Mrs. Herbert Holt of Waterboro, Me., in honor of the 90th birthday of Mr. Holt's father, Frank L. Holt. Mr. Holt is spending the summer with his daughter, Mrs. Thomas Garside of Buxton, Me. He has another daughter, Mrs. Everett Boutwell of High Plain rd. with whom he resides.

Mr. Holt is in very good health for a man of his years and may be frequently seen about the streets of Andover. He has seven grandchildren and several great grandchildren.

Henderson Party

Over 50 members of the Henderson family gathered at the Henderson homestead on Haggett's Pond rd., Sunday, for the 16th annual family reunion. A cookout with all the fixings was enjoyed at noon and sports followed in the afternoon. The weather was ideal and all enjoyed a pleasant get-together. Friends were present from Milford, N.H., Hampton, N.H., and Haverhill, Mrs. Renwyck Henderson and family were hosts for the occasion.

Cookout

Mr. and Mrs. John Guild entertained a group of friends July 4 at their home on Chandler cir. A cookout was enjoyed in the early evening. Those present included Mr. and Mrs. Alfred Kayworth, Mr. and Mrs. Frank Burgess, Mr. and Mrs. Edgar Best, Mr. and Mrs. John Holden, Mr. and Mrs. Andrew Innes, Mr. and Mrs. Philip Winters and Mr. and Mrs. James Baxter.

Church News

The beautiful flowers in the West church last Sunday were given by the Carter family in memory of the late Mr. and Mrs. George M. Carter. The flowers, which were red, white and blue, were artistically arranged by Mrs. Pauline Johnson.

The following young people are at Pinewoods Conference, Buzzards Bay: Barbara Colby, Jane Hall, Jeffrey Hall, Myrtie Belle Jaques and Bob Nicoll.

Womans' Union Picnic

The annual picnic of the Womans' Union of the West church will be held Wednesday, July 13, at the home of Mrs. Leverett Putnam, Lowell st. The executive committee is in charge of the noon lunch.

Sunday, July 10, the Rev. Hugh B. Penney, will preach on the subject, "Not Me, God", at the 10:30 service in the West church. Oscar Vaughn will be the guest soloist. All are cordially welcome to this service.

Personals

Mr. and Mrs. Alfred Kayworth and family of Chandler cir. are vacationing at their summer home at Big Island pond.

Teddy Sutton of Lovejoy rd. is at Forest Lake camps, New York, for the summer months.

24-HOUR SERVICE
Now Available

SILK – WOOL – GABARDINE
SPORT SHIRTS 39c
Expertly Dry Cleaned & Pressed

SHIRTS 18c
LAUNDERED & REFINISHED

CITY Cleaners & Dyers
35 MAIN STREET ANDOVER

100-A WIRING
for the "heart" of your home
. . . nothing less is enough!

ASK ABOUT OUR NEW 100-AMP INSTALLATION MONEY-SAVER PLAN

Nothing less than a 100-ampere service entrance will allow full electric living enjoyment today and in the foreseeable future. You can save $35.00 by changing now to 100-ampere service entrance capacity in connection with the use of an electric range, dryer, or air conditioner. Builders of new homes can save $20.00

ADEQUATE WIRING SERVES AND SAVES

Lawrence Electric Company
PART OF NEW ENGLAND ELECTRIC SYSTEM
NEW ENGLAND ELECTRIC SYSTEM
ELECTRICITY IS CHEAP — YOUR BIGGEST HOUSEHOLD BARGAIN

Linda Cregg celebrated her sixth birthday a week ago with many young friends in the Lincoln cir. area where she lives. Features of the afternoon were a chance to ride behind this patient-looking donkey and a pony ride. Atty. and Mrs. Edward Cregg, Lincoln cir., her parents, provided the interesting entertainment. (Townsman Photo)

Winthrop Adkins, a former resident of Lowell st., was graduated from Princeton university recently.

Mr. and Mrs. Warren A. Lewis and family of Arundel st. and Mr.

(Continued on Page Nine)

Perfect Attendance Records Announced By Sup't. Erickson

Sixteen students of the seventh grade had perfect attendance records during the last school year. There were many other pupils with perfect records, in other grades.

Announced by Supt. Edward I. Erickson this week was a list of those who attended school each school day.

Junior high school: grade seven, Janet Busby, Peter Beck, Robert Bleicher, Andrea Deyermond, Carol Essoian, Allen Flye, Danial Grecoe, Ralph Harrison, Linda Johanson, Elizabeth McBride, Frank Monette, John Ozoonian, Gail Parshley, Lorraine Rees, Stephen Sorota, Allan Ward.

Grade eight, Brian Allen, Gale Barton, Anne Berthold, Faith Critchley, Jean Roundy, Allan Smeltzer.

Grade nine, Roger Boulanger, Frank Hayden, Bruce Hartford, Joseph Laurenza, Donald McAnern, Rosemary Ozoonian, George Reed, Cecily Roberts, Robert Shaughnessy.

Central: grade two, Paul Hamblet, Robert Robichaud.

Grade three, Elizabeth Holland, Darleen Bennert. grade four, Richard Chadwick, Judith LeGendre, Donald Emmons. grade five, Maureen Bailey.

Grade six, Barbara Durgerian, John Goddard, Susan Savanelli, Donna Bennert, Harlene Dennison, Carol Zink, Linda Muller, Jane Simeone, Janet Wilson.

West: grade two, Clifford Goddard, William Hulse. grade three, Benjamin Ardizzone, Kathleen Essoian, Alice Hill, Friedel Laaff.

Grade four, Charles Durgerian, Marie Levesque, Donna Nightingale.

Shawsheen: grade four, Kenneth Mailloux, James Reilly, Margaret Hatem, Edward O'Toole.

Grade five, Timothy Flaherty, grade six, Donna Jean Wilson.

Bradlee: grade four, Henry Mills.

FOR ALL YOUR
CARPENTER WORK
REMODELING
OR
ROOFING
CALL
ED. OTTO
TEL. AND. 1396
• FREE ESTIMATES •

CLEAN
Your
RUGS!
Elliott's
Offers . . .
• LOWEST PRICES
• MODERN METHODS
• PICK-UP and DELIVERY SERVICE
Wall-to-Wall Carpeting Cleaned Right in Your Home
Upholstered Furniture Cleaning Service
TEL. 9172 — 38751
Charge — Budget
Elliott's
"It's The Service That Counts"

th birthday a week ago with n cir. area where she lives, a chance to ride behind this ride. Atty. and Mrs. Edward provided the interesting en- (Townsman Photo)

five, Maureen Bailey.

Grade six, Barbara Durgerian, John Goddard, Susan Savanelli, Donna Bennert, Harlene Dennison, Carol Zink, Linda Muller, Jane Simeone, Janet Wilson.

West: grade two, Clifford Goddard, William Hulse. grade three, Benjamin Ardizzone, Kathleen Essoian, Alice Hill, Friedel Laaff.

Grade four, Charles Durgerian, Marie Levesque, Donna Nightingale.

Shawsheen: grade four, Kenneth Mailloux, James Reilly, Margaret Hatem, Edward O'Toole.

Grade five, Timothy Flaherty, grade six, Donna Jean Wilson.

Bradlee: grade four, Henry Mills.

CLEAN
Your
RUGS!
Elliott's
Offers . . .
• LOWEST PRICES
• MODERN METHODS
• PICK-UP and DELIVERY SERVICE
Wall-to-Wall Carpeting Cleaned Right in Your Home
Upholstered Furniture Cleaning Service
TEL. 9172 — 38751
Charge — Budget
Elliott's
"It's The Service That Counts"

BALLARDVALE

Mrs. Ruth Green, Correspondent, Telephone 267 M

Fishermen Notes

Jacky MacMillian, 36 River st., caught a 24-pound stripped bass while surf casting at Plum Island last Saturday evening.

Al Warner, 12 High st. caught a 27-inch pickerel at Haggett's pond Tuesday morning.

Visiting Minister

The Rev. Mark R. Shaw of Melrose, guest minister for the month of July in the United church, is a native of Grand Rapids, Mich. He graduated from high school in Chicago, Ill., from Wesleyan university, Delaware, Ohio., with his B.A. in 1913 and M.A. in 1916. He attended Boston university School of Theology graduating S.T.B. in 1920 and returned for graduate study in Philosophy from 1928-30. He is a member of honorary societies Phi Beta Kappa and Delta Signa Rho.

He did missionary work in Japan for five years, 1922-1927, and was advisor to the Japanese National Temperance league.

He was minister in the First Methodist church in Holliston and, in 1931, the church joined with the First Congregational church there and he was minister of that church from 1931-1937.

Since 1941, Mr. Shaw has been the New England secretary of the National Council for Prevention of War. He is a member of the United Council on World Affairs and also a member of the Consultative Peace Council.

In 1948 he was Interim pastor of Hillcrest Congregational church in Melrose. In 1952-1953 he was chairman of the committee on Social Action, Melrose Council of Churches.

Sunday Soloists

The Misses Patricia Smalley and Cynthia Lawrence sang a duet at the Sunday morning service in the United Church.

Garden Party

Mrs. Paul Schmottlach, 624 Turnpike road, No. Andover, opened her home and garden to members of the Golden Age circle last Tuesday afternoon. The members carried a picnic lunch and the hostess served additional refreshments. A social time was held and members enjoyed the beautiful flower garden.

Mrs. Frances Cunningham, Mrs. Gerry Worthen and Harry Nason furnished transportation.

Members attending were Mrs. Ernest Rollins, Dr. Carrie Bacon, Mrs. Harry Nason, Mrs. Frances Benson, Mrs. Emma Moss, Mrs. Myra Ward, Mrs. Eda Humphrey, Mrs. Anna Hess, Mrs. Frank Ward, Mrs. Ella Hanson, Mrs. Millie Hammond, Mrs. Edna Laffin.

New Swings

A new addition to the Andover street playground is the new set of swings for small children. The swing is so boxed in that it is almost impossible for a child to fall out.

Personals

Mr. and Mrs. George Sparks and the Misses Thelma and Beverly Sparks of River st. spent the holiday weekend at "Happy Landing," Center Harbor, N.H.

Mrs. George Tomlinson and daughter Gail of Detroit, Mich. are visiting her parents, Mr. and Mrs. John Gollen of Riven Park ter.

Mr. and Mrs. Frank Dowd and daughter and Mr. and Mrs. Merrill Rouff, all of Dale st., have been spending the past two weeks in Athens, Me.

Mr. and Mrs. Murray Ballou of Center st. spent the holiday weekend with the latter's sister and husband, Mr. and Mrs. Gordon Hood of Manchester, N.H.

Mrs. Etta Mitchell of West Lebanon has been visiting her son and family, Mr. and Mrs. Robert C. Mitchell Sr. of Tewksbury st.

The Misses Joan Robinson of Andover st. and Diane Mitchell of Tewksbury st. spent the holiday weekend at Hampton Beach, N.H.

Miss Mary Elizabeth Green of Andover st. spent the holiday weekend at Yarmouth Port, Cape Cod.

Mr. and Mrs. William MacCaus-

(Continued on Page 12)

REALTY TRANSFERS

Frank E. Whiting et ux to Ellsworth S. Cushing et ux, Lovejoy rd.

Yemma Bros. Inc. to Jerome O. Dube, McKenney cir.

Clinton F. Goodwin to Jerome O. Dube, McKenney cir.

Elizabeth D. Barnard to James D. Hamilton, Cheever cir.

Evangeline Frost Powell, Est. to Fred W. Doyle, on and near Lowell st.

G. Clifford Emmons et ux to Dixon B. Penick et ux, Upland and Stratford roads.

Merrimack Valley Reality Corporation to Saul White et ux, Juniper rd.

Sam D. Pappalardo et ux to Chester W. Howell et ux, "Shawsheen Village" North Main st.

Peter F. Fisher et ux to Raymond E. Wilkins et ux, Brook st.

Jerome O. Dube to Ronald E. Belanger et ux, McKenney cir.

Harold J. Wilson et ux to Ralph L. Draper et ux, Lincoln cir.

Alexina S. Poland et alii to Theodore C. Burtt et ux, Whittier st.

O. Wilton Tompkins to Walter L. Reynolds et ux, Union st.

Subscribe to the TOWNSMAN

NEW BLUE SUNOCO
SIGOUIN'S
FOOT OF ANDOVER HILL
TEL. 8843
Free Pick-Up And Delivery

Sale
3.95
Batiste Madras
Dress Shirts
2.98
Colors: White, Blue Green, Pink and Maize.
Macartney's Andover
5 MAIN ST., ANDOVER, MASS.

DAY and NIGHT
TAXI SERVICE
ANDOVER TAXI SERVICE
... CALL 414 ...
POST OFFICE AVENUE

SALE CONTINUES AT GRECOE'S
OPEN TIL 9 P. M. FRIDAY
We still do not have a location in which to move our long established business! We hope to find a new location so that we can continue the fine jewelry business we established here in Andover nearly a quarter of a century ago.
THE BALANCE OF OUR FINE STOCK AT A FRACTION OF ITS VALUE!
17 JEWEL
WATERPROOF WATCHES
INCABLOC MOVEMENT
VALUES TO 49.50
18.77
IMPERIAL CANDLEWICK GLASSWARE
GOBLETS
SHERBETS
WINES
COCKTAILS
Reg. 18.00 DOZ.
90c EA.
MEN'S & WOMEN'S WATCHES
-ALL STANDARD-WELL-KNOWN MAKES
Were 39.95 NOW 27.75
Were 55.00 NOW 34.90
Were 71.50 NOW 45.35
Were 100.00 NOW 63.35
STANDARD MAKE LADIES
DIAMOND WATCHES
1/2 PRICE
ONLY NATIONAL FAMOUS BRANDS CARRIED IN STOCK AT GRECOE'S
NO RESERVE! NO LIMIT!! ALL SALES FINAL!
GRECOE, JEWELERS
48 Main St. Andover

ELIMINATE
MONDAY BLUES
TODAY . . .

No longer is Monday a day to dread, when your laundry comes to us . . . Gone forever is washday drudgery with all its headaches and backaches. And the cost of this "new freedom" is small indeed!

We Pick Up and Deliver
TEL. AND. 110

ANDOVER STEAM LAUNDRY

INCORPORATED
John and Richard Hewitt, Props.

At The Library

COMING EVENTS

July 13, 10:15 a.m. Story hour for boys and girls.

July 14, 10:15 a.m. Record listening hour.

August 1-15 New class for puppeteers.

Summer hours: Main library, Monday through Friday, 10 a.m. to 9 p.m. Saturday, 10 a.m. to 1 p.m. Children's room: Monday through Friday, 10 a.m. to 12, 2 to 5 p.m. Saturday, 10 a.m. to 12 noon.

Subscribe to the TOWNSMAN

HOT TOP
DRIVEWAYS
John J. Ross
CALL HAV. 2-4813

Summer puppet-making classes at the Memorial Hall library were in full swing last week, as the first class neared completion of its project. Left to right around the table are Donna Bennert, Elaine Emmons, George Donegan, Geralding Pelletier, James Sheard, Miss Margaret Lane, instructor and member of library staff; and Darlene Bennert. Other members of the first class, who met at a different hour, included Joanne O'Neil, Rita Carney, Barbara Carney, Susan and Diana Cole, Midge Harrison, Carol Johnston, Julia Pike, Joanne Emmons, Cally Abbott, Daniel and Kathleen Cronin and Barry Low.

Keep Abreast Of Things While You're Away . . .

HAVE THE
ANDOVER TOWNSMAN
Andover's Own Newspaper Since 1887
FOLLOW YOU ON YOUR

TEL. 1943

U.S. Keds
The Shoe of Champions

KEDS 2.95 to 5.95
REINHOLD'S
13 MAIN STREET TEL. 78

OBITUARIES

JOHN L. DONOVAN

John L. Donovan, 68, 298 Main st. Wakefield, a former Andover resident, died Monday after a long illness.

A native of Andover, Mr. Donovan was associated with Armour and company in Leominster, Milford and Palmer. Later he was sales manager for the Clark Biscuit company of No. Adams and the Masury-Young company of Charlestown.

Surviving are his widow, Mabelle (Florell) Donovan and one sister, Mrs. Frank White of Somerville.

Private funeral services will be held at the Morrison funeral home in Wakefield today.

EDWARD J. WHITE

Edward J. White, 71, 226 Winthrop st., Taunton, for many years an Andover resident, died June 30 following a short illness.

Mr. White moved to Taunton 18 months ago. He was a manufacturer of paper products. He was a native of Sheffield, England.

Surviving are his wife, Mrs. Margaret (Henley) White; a son, Frank of Brockton; a daughter, Mrs. Frank Thompson of Taunton; four brothers, Fred White of Andover, Charles and Philip White of No. Andover and James F. White of Methuen; three sisters, Mrs. Belle Taylor and Miss Grace White of No. Andover and Mrs. Margaret Morin of Mt. Vernon, N.Y.; four grandchildren and several nieces and nephews.

Funeral services were held Saturday at the Carl W. Knightly funeral home by the Rev. Alexander S. Twombly, rector of St. Paul's Episcopal church in No. Andover. Burial was in Spring Grove cemetery.

JAMES OTIS TOWNE

James Otis Towns, 83, who formerly lived here, died June 30 in Sharon.

The husband of the late Anne Towne, he had been a contractor for many years. He was born in New Hampshire, lived in Andover and left this community some 40 or 50 years ago.

He is survived by a daughter, Mrs. Malcolm Brown of Sharon.

Funeral services were held last Sunday afternoon in Sharon, with the Rev. Nathan Goff, pastor of the First Baptist church, officiating. Burial was in New Boston, N.H.

MISS MARY B. BALDWIN

Miss Mary B. Baldwin, 19 William st., died June 30, at a local rest home, after a long illness. She was in her 80th year.

She had lived here for the past six years at the home of her brother, James R. Baldwin, chief engineer of the Essex company. Born in Methuen, she was a member of the Church of Good Shepherd, Episcopal, of Reading and the Woburn Loammi Baldwin Chapter, D.A.R.

Funeral services were held Saturday at the Lundgren funeral home, with the Rev. John S. Moses, rector of Christ Episcopal church, officiating. Burial was in Woburn cemetery, Woburn.

HOSPITAL NOTE

Joy Partridge, 14, 50 Walnut ave., was treated Tuesday at 7:10 p.m. for a contusion on the left forearm.

TOWNSMAN CLASSIFIED ADS BRING RESULTS

DUTCH BOY
PAINTS
ATLAS
PAINT & SUPPLY
Round the Corner at
7 ELM STREET
TEL. 2136

ALWAYS DELIGHTFULLY AIR CONDITIONED

Whether you seek a refreshing drink at our fountain, tobacco, cosmetics, wish to have a prescription filled or just plain want to cool-off . . . stop in at our modern pharmacy. You'll find even a short visit very refreshing.

Hartigan Pharmacy
TEL ANDOVER 1006
66 MAIN ST ANDOVER, MASS.

re in full swing last week, as
ound the table are Donna Ben-
s Sheard, Miss Margaret Lane,
er members of the first class,
ey, Barbara Carney, Susan and
e Emmons, Cally Abbott, Dan-

Chapter, D.A.R.

Funeral services were held Saturday at the Lundgren funeral home, with the Rev. John S. Moses, rector of Christ Episcopal church, officiating. Burial was in Woodbrook cemetery, Woburn.

HOSPITAL NOTE

Joy Partridge, 14, 50 Walnut ave., was treated Tuesday at 7:10 p.m. for a contusion on the left forearm.

TOWNSMAN CLASSIFIED ADS BRING RESULTS

DUTCH BOY
PAINTS
ATLAS
PAINT & SUPPLY
Round the Corner at
7 ELM STREET
TEL. 2136

Whether you seek a refreshing drink at our fountain, tobacco, cosmetics, wish to have a prescription filled or just plain want to cool-off . . . stop in at our modern pharmacy. You'll find even a short visit very refreshing.

n Pharmacy
DOVER 1006
ANDOVER, MASS

Weddings . . .

PATNAUDE — HICKEY

Miss Margaret Mary Hickey, daughter of Mrs. Leo J. Hickey, 180 Elm st., became the bride of Neil C. Patnaude, son of Mrs. Joseph Mack of Palo Alto, Cal. and Lt. Col. Henry Patnaude, USAF, of Sacramento, Cal. at a 9 o'clock ceremony, June 29 in St. Augustine's church. The Rev. Francis Smith, O.S.A., of Merrimack college officiated before an altar arranged with roses.

The bride chose a ballerina gown of white nylon tulle trimmed with white lace and her veil of illusion was attached to a jeweled tiara. She carried a colonial bouquet of white carnations centered with pink rose buds.

Mrs. John Milan, sister of the bride, was matron of honor. Miss Ann M. Hickey, sister of the bride and Miss Barbara A. Coughlin of Lawrence were the bridesmaids. All attendants wore ballerina length gowns of pink dotted-swiss nylon with white nylon trim and matching headpieces designed by Lillian McDonald. They carried colonial bouquets of white carnations and pink roses.

John W. Milan was the best man and the ushers were J. Paul Proulx and Robert Crawford, both of Andover.

The bride's mother wore a navy blue and white nylon gown with matching accessories and a corsage of white carnations.

Following a reception the couple left on a wedding trip through the South. They plan to make their home in Alabama.

The bride is a graduate of Johnson high school and Merrimack college and has been teaching at the Merrimac elementary school and is an instructor at the Andover Riding academy.

The bridegroom is a graduate of Punchard high school and is presently serving with the army stationed at Camp Rucker, Ala.

WEAVER — SHORKEY

On Saturday, July 2, in the Center Church-on-the-Green in New Haven, Conn., at 3:30 o'clock, Miss Dretta Leah Shorkey, daughter of Mr. and Mrs. Oren Francis Shorkey of 31 Gerrish ave., East Haven, Conn. became the bride of Edwin Snell Weaver, son of Mr. and Mrs. Elbert C. Weaver, 32 Phillips st. The Rev. David N. Beach, D.D., performed the double ring ceremony in a setting of summer flowers.

The bride, whose father gave her in marriage, wore a gown of embroidered white nylon tulle designed with a wing collar, short sleeves, and a bouffant skirt which ended in a sweep train. A tiara of pearls and iridescents held her fingertip length veil of illusion lace. She carried a bouquet of mixed white flowers.

Miss Sondra Semegran of East Haven was maid of honor. Bridesmaids included Mrs. John Gallagher of New Haven and Miss Barbara Prosch of Cheshire, Conn. The bridal attendants wore nylon chiffon gowns of blue and pink. All carried summer flowers.

John Gallagher of New Haven, formerly of Andover, served as best man. Ushers included Andrew Weaver, brother of the bridegroom; Edwin Keysel IV of Branford, Conn.; Daniel Sweedler of Orange, Conn., and David Richman of Leonia, N.J.

A reception in the Center church house, New Haven, followed the ceremony.

The bride is a graduate of New Haven state teachers college, 1954. She has taught school in East Haven.

The bridegroom graduated from Phillips academy in 1950 and from Yale university in 1954. He is a graduate student in chemical research at Cornell university, Ithaca, N.Y.

After a wedding trip to the Finger Lakes, New York, the couple will reside in Ithaca where the bridegroom will pursue his studies and the bride will teach school.

LAROSA — GREENE

At a 2 o'clock ceremony June 26 in St. Michael's church, No. Andover, Miss Joanne I. Greene, daughter of Mr. and Mrs. Edward A. Greene, 6 Johnson st., No. Andover, became the bride of Raymond S. LaRosa, son of Mrs. Mary LaRosa, 27 Corbett st. The Rev. James T. McDonald officiated before an altar arranged with white pompons.

Given in marriage by her father, the bride chose a gown of white net with an embroidered peplum, long sleeves, and a scoop neckline edged with sequins and pearls. Her fingertip veil of illusion fell from a half crown and she carried a bouquet of white pompons, ivy and baby's breath.

The bridal attendants included Mrs. Robert Phinney, as her cousin's matron of honor, in a full length gown of wood violet with matching stole. She carried a bouquet of yellow Marguerites with ivy. The bridesmaids, Miss Janet Greene of Watertown; Miss Hazel Hart, cousin of the bride; Mrs. Alfred Morin, sister of the bridegroom; Miss Joanne McAloon and Miss Madeline Doherty, were gowned alike in aqua strapless gowns with matching stoles. They carried bronze cascades of pompon daisies with green ivy. The flower girls, Mary Kay Phinney, cousin of the bride; and Marianne Morin, niece of the bridegroom, were gowned in white nylon over wood violet and carried yellow daisies and bronze pompons.

Augustine P. Sheehey was the best man and the ushers were Alfred Morin, Alfred Longo, both brothers-in-law of the bridegroom; Joseph Watson, James Greene, brother of the bride and William LaRosa, brother of the bridegroom.

A wedding reception in the Andover Country club followed the ceremony.

The couple left on a wedding trip to Cape Cod and on their return, will reside at 84 Maple ave.

The bride was graduated from Johnson high school and is employed by the New England Telephone and Telegraph company. The bridegroom attended Punchard high school and New England Art school. He is a contractor in Andover.

"Things Different"

Michael Jay's
ANDOVER

Sale!

Our sister shop in Bradford, Marjorie Poore's, has closed for vacation . . . so we've taken in their stock, added it to our own and offer a remarkable savings event.

COATS, SUITS,
DRESSES, COTTONS,
SPORTSWEAR,
ACCESSORIES, etc.

Sale!

20% to 50% OFF

all our usual quality
"Things Different"

OPEN TUES. and FRI. until 9

Personals . . .

Mr. and Mrs. William Smeltzer and family of Woburn st. spent the holiday weekend at their summer home in Bear Mt., N.H.

Mrs. Fred Fone has returned to her home on Clark rd. after spending the winter months in Worcester with her daughter.

Mrs. Florence Symonds of Lawrence spent the holiday weekend with Mrs. Myra Ward of Andover st.

Engagement

Garrod — Barsamian

Mr. and Mrs. Mike Barsamian, 14 Essex st., announce the engagement of their daughter, Sally Anne, to Walter Garrod, son of Mr. and Mrs. Henry Garrod, 27 North st., Albin, N.Y.

The engagement was announced at a graduation party for Miss Barsamian, who graduated this year from Punchard high school. Mr. Garrod is a veteran of Army service and is employed at a local service station.

Wedding plans are indefinite.

HOSPITAL NOTE

Miss Mary Ann Doherty, 50 Arundel st., was treated Monday at 2 p.m. in the Lawrence General hospital for the removal of a foreign body in her throat.

Subscribe to the TOWNSMAN

ON YOUR VACATION...

You'll probably take sunglasses, band-aids, aspirin, maybe even snake-bite serum! But what if you have an accident a band-aid won't fix?

If you're wise you'll have our Travel and Vacation Accident Policy — at a very modest price that can save you thousands of dollars in the event of a mishap.

JUST CALL . . .

SMART & FLAGG
The Insurance Office
FOR OVER 100 YEARS
BANK BLDG. ANDOVER 870

FOR THE
EASIEST...
GAYEST...
THRIFTIEST...
PAINTING EVER

SUPER
GLOSFAST
INTERIOR · EXTERIOR
ENAMEL

SELF SMOOTHING!
QUICKER DRYING!
BRIGHTER COLORS!
WASHES LIKE TILE!
ONE COAT COVERS!
NO BRUSH MARKS!
EASY TO APPLY!
OVER 1000 USES!

USE IT EVERYWHERE
INDOORS AND OUT!
YOURS FOR ONLY $2.44 per quart

W. R. HILL
45 MAIN ST. TEL. 102

Loan Offices on 2nd Floor — Open Daily Until 5 P.M. Except. Wed. — Open Friday Night 6 to 8

Buy Automobiles
On Your Own Terms

. . . NAME YOUR OWN TERMS within reason and insure with your own agent.

OUR Loan service is FLEXIBLE . . . loan rules and customs are guides of course but your individual capability is the deciding factor with us.

OUR rates are the LOWEST in this area. SAVE UP TO $50 AND MORE when financing the automobile of your choice.

Loans may be arranged quickly BY TELEPHONE or in person. All of our employees are anxious to give you FRIENDLY service.

ANDOVER NATIONAL BANK

MEMBER FEDERAL DEPOSIT INSURANCE CORPORATION

CALL AND. 1773 or AND. 1161

Taxes Zoom Up, Up

A page one news story this week on future town taxes is worthy of serious consideration.

The tax rate will go up – that appears certain.

But the extent to which it will climb and how much the the homeowner can afford to pay are problems requiring early solution.

Some of the major projects yet to come in the town will cost as much if not more than the three major projects – drainage, new high school and West school.

There will be more new schools – and soon.

Major drainage projects will be needed, according to comments by members of the board of public works as requests for action continue to flood their office.

There will be water extensions and sewer lines. New streets will be added to those already accepted and will become the care of the town.

There may be a new town office building and the library may require attention.

Those are but a few of the many items that will require the attention of town officials during the coming few years.

The homeowner can't pay the full cost of all those improvements.

We need a better balance between industrial and residential property in Andover – so that industry can help pay the bills and not leave the homeowner to the overpowering burden that may otherwise come his way.

It is a commonly accepted idea that industry should be sought after because it will help to pay those increasing taxes.

But that is not its only attribute – there are other ways in which industry can help the community.

Payrolls through local banks and the spending of paychecks here are only two of the many other reasons why industry should be increased.

It is obvious that steps must be taken to lighten the prospective burden on the homeowner – before that load becomes too great. It will be poor management to allow taxes to become overwhelming before something is done about the situation.

We should not allow ourselves to be put in the position of asking, some years from now, "why didn't we do something when we could?"

* * *

A little change sometimes does lots of good for the fellow who has more dollars than sense.

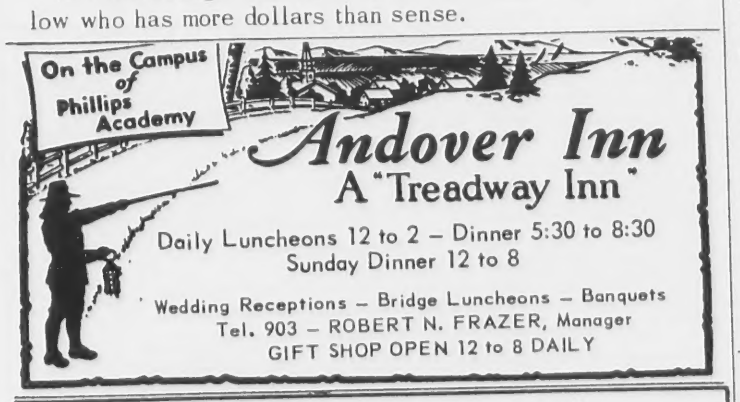

CURRAN & JOYCE COMPANY

—MANUFACTURERS—

SODA WATERS and GINGER ALES

Herbie Hiway says dispose of travel trash SAFELY

MASS. DEPARTMENT OF PUBLIC WORKS

Wedding . . .

STAPLES – BIVEN

Miss Sue Ellen Biven, daughter of Mr. and Mrs. George W. Biven of Binghampton, N.Y., formerly of Andover, became the bride of Selden C. Staples, son of Mrs. Paul E. Staples and the late Mr. Staples of Hampton Beach, N.H., at a June ceremony in Lorimer chapel at Colby college, Waterville, Me. The ceremony was performed by the Rev. Clifford Osborne.

The bride, who was given in marriage by her father, had Miss Martha Bassett of Methuen as maid of honor and the bridesmaids included Ruth McDonald of Portland, Me., Alice Beale of Hingham and Paula Staples, sister of the bridegroom.

David Roberts of Portland, Me., served as best man and the ushers were Nathan Miller of Caribou, Me., John Dutton of West Newton and A. Minot Greene of West Hartford, Conn.

A reception in the Woman's Union at Colby college followed the ceremony with many out of town guests present.

Following a wedding trip to the White Mountains and New York state the couple will reside at 3 Bradford ave., Hampton Beach, N.H.

PERSONAL

Town Treasurer and Mrs. Thaxter Eaton, Mr. and Mrs. William J. Orr of Shawsheen rd. and Mrs. Anna Erickson of Bartlett st. are driving this week to Quebec on a two-week vacation trip.

Established 1887
THE ANDOVER TOWNSMAN
Published Every Thursday
70 Main Street, Andover, Mass.
Entered as Second Class Matter at
The Andover Post Office
Price 5¢ per Copy $2.50 per Year

Publisher. . . . . .Irving E. Rogers
Editor. . . . . .David E. Young
Adv. Mgr.. . .Raymond B. DeRuisseau
Ballardvale. . . . . .Ruth Green
Shawsheen. . . . . .Kay Noyes
West Parish. . . . . .Sarah Lewis

NATIONAL EDITORIAL ASSOCIATION 1955 AFFILIATE MEMBER

Down the Years with The Townsman

50 Years Ago – July 1905

The batters are up on a new, two-family house under construction on the Whittier estate. Dominick J. O'Dowd is the owner.

Miss Katherine J. Moynihan graduated from the Lowell Normal school last week.

Several licenses to sell fireworks were issued by the selectmen last Monday night at the regular meeting of the board.

The selectmen also voted to govern the speed of automobiles in town. They decided to adopt state speed regulations except in the area from Gardner ave. to the No. Reading line, where 20 miles-an-hour will be allowed. The regular speeds will be between 10 and 15 miles-per-hour in congested areas.

Pupils of the Bailey school gave Miss Julia A. Brine a pair of opera glasses before she left on vacation.

Andover caught its share of the terrific thunderstorm that hit north-eastern New England Monday. Hail the size of marbles fell. A house and barn belonging to Charles Jameson burned flat and the Harry Noyes house was partially burned. A gas pipe in an office of the Musgrove building broke and spurted flames until it was shut off on the street level.

Friends joined Samuel G. Bailey in the celebration of his 90th birthday Wednesday. A resident of Porter rd., he is the father of Selectman Samuel H. Bailey. Some 23 members of the family gathered for supper, including one great grandchild.

Forty children who took part in the Indian Ridge Rebekah's cantata enjoyed a hayrack ride to Shawsheen Grove last Wednesday. Games, boating and other activities were enjoyed.

25 Years Ago – July 1930

WHAT? AN ALLIGATOR LOOSE IN ANDOVER?

An alligator was found in Andover 25 years ago this week.

Winthrop K. White of Reservation rd. found the two-foot creature on Reading rd. near the No. Reading line. It was running along the roadway adjacent to a swampy area.

The alligator weighed about five pounds and was estimated to be five years old.

Can anyone tell us what became of the animal or any facts related to it?

Over 100 attended the supper at the Baptist church last Saturday night, which was held in connection with a sale and play presented by the Christian Endeavor.

State auditors have completed their overhaul of the town accounting system begun last April. They installed a new system, bringing the books up-to-date before completing their task.

A hearing was held last Monday afternoon on a petition of the Eastern Massachusetts Street Railway company to run buses over Main, No. Main and Union streets. The selectmen all-but granted the license and are only waiting for official papers to be received from the company. The firm said the buses will provide "through" service and will not compete with the Lawrence-Andover trolley line.

A child welfare clinic will be held July 15 from 3-5 p.m. There will be no clinic in August.

Twenty-one boys of the Christ church choir are going to a Revere camp from July 5-12 with Charles Valentine in charge.

Troop six, Boy Scouts of St. Augustine's parish, have disbanded for the summer. The next meeting will be the Tuesday after Labor day.

10 Years Ago – July 1945

An LST probably will be named for Andover. Atty. Walter E. Mondale, who directed solicitation in the Seventh War Loan drive, said about 70 percent of the quota was reached, an amount assumed to be sufficient to have the ship named for the town.

Franklin H. Stacey, a member of the board of health, has suggested to the selectmen that a special town meeting be called to revoke all outstanding garbage collection licenses. The issuance of these licenses, and a town counsel opinion that they are valid, has been a stumbling block to the plan for municipal garbage collection.

Andover's State guard company will leave Sunday for a week in camp with other units of the 24th regiment. Over 20 men are expected to attend the camp in Framingham.

Starting on the 17th, post office windows will close early on Saturdays. The new closing time is 2:30, although lobby doors will be open as usual.

The Town team lost, 9-4, to a Portsmouth, N.H., Marine team last Sunday. It was the third loss in 13 games for the local team, which will not play again until the middle of the month.

Bathing beaches are officially open at Pomp's pond and Hussey's pond. Mrs. Robert Deyermond is in charge of the Pomp's pond and Charles Schultz is lifeguard at Hussey's.

A group of local girls has enjoyed a six-day bicycle trip through New Hampshire and Vermont. They stopped overnight at youth hostels. Miss Judith Hardy, gym instructor in the public schools, conducted the trip.

Several Andover young men were in the July draft quota that left Monday from the town hall.

CLOSEOUT!

Margaret Smith

Ladies'

Summer Handbags

Andover Gift House

George A. Lister – Mercedes M. Lister
10-12 PARK ST. TEL. 1822
Open Friday Evenings Til 9

WEST PA

(Continued from

and Mrs. J. Dana
of No. Andover, s
end holiday at Was

Mrs. Eleanor
children of Beaco
ing the summer at
Newfound Lake.

Miss Nancy Bak
will spent the nex
the Kiwanis camp

Patricia Lewis
is spending two
Maude Eaton.

Mr. and Mrs.
and family of Sha
vacationing at N
N.H.

Mr. and Mrs.
Shawsheen rd. ar
summer months at
Moody Beach, Me.

Miss Isabelle
niece, Eleanor
returned to their

WEST PARISH

(Continued from Page Four)

and Mrs. J. Dana Hill and family of No. Andover, spent the week-end holiday at Washington, N.H.

Mrs. Eleanor Fitzgerald and children of Beacon st. are enjoying the summer at their cottage at Newfound Lake.

Miss Nancy Baker of Dufton rd. will spent the next two weeks at the Kiwanis camp at Hanson.

Patricia Lewis of Laurel lane is spending two weeks at Camp Maude Eaton.

Mr. and Mrs. Benjamin Wiss and family of Shawsheen rd. are vacationing at Newfound Lake, N.H.

Mr. and Mrs. Fred White of Shawsheen rd. are spending the summer months at their cottage at Moody Beach, Me.

Miss Isabelle Dobbie and niece, Eleanor Finnerty, have returned to their home on Shawsheen rd. after enjoying a week's vacation at Hampton Beach.

The Rev. and Mrs. Hugh B. Penney of Lowell st. spent several days, early in the week, at Cousins Island, Me.

Mr. and Mrs. H. O. Westaway have returned to their home in Detroit, Mich. after spending the past week with their son and family, Mr. and Mrs. William Westaway of River rd. Mr. and Mrs. Fred McCain and children of Florenceville, New Brunswick, also enjoyed a visit at the Westaway home during the holidays.

Ray Doyle of Chandler rd. is spending the summer as counselor at Camp Lawrence, Lake Winnipesaukee.

Mr. and Mrs. William Workman and family have returned to their home on Beech cir. after spending a week at Camp Lackawanna, N.J.

A. K. Thomas has returned to his home on Lowell st. after attending the National Office Machine association convention which was held in Denver, Col.

Mr. and Mrs. Charles Richards and family of High Plain rd. are enjoying a vacation in Ashfield.

Dickey Guild of Chandler cir. is spending a month at Camp Lawrence.

Mr. and Mrs. Stig Larson left Tuesday for Baltimore, Md., after spending several days with the latter's parents, Mr. and Mrs. Everel Harnden of Haggett's Pond rd. Both belong to the cast of the Ice Capades and will join the company in Baltimore.

Mrs. Ernest Dick of Kansas City, Mo., spent several days recently with her mother, Mrs. Ernest Dick of High Plain rd.

Birth...

MARCEAU — A daughter, July 4 in the Lowell General hospital to Mr. and Mrs. George Marceau (Arlene Rogge) of Ballardvale rd.

TWILIGHT LEAGUE

Two Twilight league games are scheduled for next week.

The Dodgers meet the C.Y.O. team Monday night at 6 on the Playstead.

On Tuesday, at 6 p.m. the Tigers play the Browns. In the event of rain on either night, the game will be played on Wednesday at the Playstead.

PERSONALS

Mrs. Florence Plos of Salem spent a few days last week with her daughter, Mrs. William Marruzzi of Hall ave.

Mr. and Mrs. Howard Lakin and daughters, Jackie and Judy, and Mrs. Leonard Hill and baby, Leonard, of Marland st. spent the week-end with Mr. Lakin's parents in N.H.

How Christian Science Heals
"POLIO HEALED THROUGH PRAYER"
WNAC, Sunday, July 10, 1:15 p.m.

NORTH READING DRIVE-IN THEATRE
on ROUTES 28 and 62
Now thru Saturday
James Stewart
STRATEGIC AIR COMMAND
– Co-feature –
Sterling Hayden
"SHOT GUN"
Sunday thru Tuesday
Tony Curtis
PURPLE MASK
– Co-feature –
Lex Barker
Man From Bitter Ridge

Quality Banking

It's easier to pay bills by check than driving around to pay the bills by cash . . . easier than parking . . . easier than standing in line and getting receipts.

Safer, too, than carrying money around . . . having too much of it around the house. Undeposited money may not be stolen, but surely has a way of disappearing!

So, be businesslike . . . open a checking account. Deposit by mail – pay by check.

In addition to our regular checking accounts we offer ThriftiCheck Accounts, the only cost of which is 10¢ a check.

BANKING HOURS
9 a.m. to 3 p.m.
Monday thru Friday
FRIDAY EVENINGS
6 to 8 p.m.

Bay State Merchants
NATIONAL BANK

84 MAIN ST.
ANDOVER

TEL.
1199

In Lawrence: 238 ESSEX STREET – 590 ESSEX STREET, 29 BROADWAY Cor. Essex St.

MEMBER
FEDERAL RESERVE SYSTEM
FEDERAL DEPOSIT INSURANCE CORPORATION

n The Townsman

hey installed a new system, ringing the books up-to-date be-re completing their task.

A hearing was held last Mon-ay afternoon on a petition of he Eastern Massachusetts Street ailway company to run buses ver Main, No. Main and Union treets. The selectmen all-but ranted the license and are only aiting for official papers to be eceived from the company. The irm said the buses will provide "through" service and will not ompete with the Lawrence-And-ver trolley line.

A child welfare clinic will be eld July 15 from 3-5 p.m. There vill be no clinic in August.

Twenty-one boys of the Christ church choir are going to a Re-vere camp from July 5-12 with Charles Valentine in charge.

Troop six, Boy Scouts of St. Augustine's parish, have dis-banded for the summer. The next meeting will be the Tuesday after Labor day.

10 Years Ago — July 1945

An LST probably will be named for Andover. Atty. Walter E. Mon-dale, who directed solicitation in the Seventh War Loan drive, said about 70 percent of the quota was reached, an amount assumed to be sufficient to have the ship named for the town.

Franklin H. Stacey, a member of the board of health, has sug-gested to the selectmen that a special town meeting be called to revoke all outstanding gar-bage collection licenses. The is-suance of these licenses, and a town counsel opinion that they are valid, has been a stumbling block to the plan for municipal garbage collection.

Andover's State guard company will leave Sunday for a week in camp with other units of the 24th regiment. Over 20 men are ex-pected to attend the camp in Fra-mingham.

Starting on the 17th, post office windows will close early on Sa-urdays. The new closing time is 2:30, although lobby doors will be open as usual.

The Town team lost, 9-4, to a Portsmouth, N.H., Marine team last Sunday. It was the third loss in 13 games for the local team, which will not play again until the middle of the month.

Bathing beaches are officially open at Pomp's pond and Hus-sey's pond. Mrs. Robert Deyer-mond is in charge of the Pomp's pond and Charles Schultz is life-guard at Hussey's.

A group of local girls has en-joyed a six-day bicycle trip through New Hampshire and Ver-mont. They stopped overnight at youth hostels. Miss Judith Hardy, gym instructor in the public schools, conducted the trip.

Several Andover young men were in the July draft quota that left Monday from the town hall.

LOSEOUT!
rgaret Smith
Ladies'
mer Handbags
ver Gift House
. Lister – Mercedes M. Lister
RK ST. TEL. 1822
n Friday Evenings Til 9

Subscribe to the TOWNSMAN

For Investments See
VINCENT TREANOR
of
Mann & Gould
Members Boston Stock Exchange
14 PARK·ST. TEL. 440

GARRY'S
TEXACO
STATION
15 Union St. Andover
TEL. 10
USED
CARS
BOUGHT-
& SOLD

TAXES ZOOMING, HIGHER AND HIGHER

(Continued from Page One)

on two of them.

More in 1957

The 1957 payments would include the initial $93,000 principal payment on the new school bond issue, interest on all three issues and payment of principal on two of them for the second year.

It is thus possible that Andover may face a $59 tax rate in 1957. The rate is now $53, having jumped this year from the $47 rate established in 1954.

Itemized Payment

As Mr. Eaton explained it, the first year payment on the West school $100,000 bond issue would include $20,000 principal and $1500 interest.

The $145,000 drainage bond issue would call for payment of $14,500 against the principal and payment of $2175 interest.

Only partial interest would be due on the new high school in 1956, he said. That will cost, however, an estimated $17,500. By borrowing the $1,750,000 in February, 1956, he explained, it will be possible to pay only six months' interest and no principal that year.

Also due in 1956 will be interest payments on any temporary loans made in 1955, in anticipation of the 1956 bond issues.

1957 Big Year

There will be a total of $164,-727,50 due in 1957. At 1955 valuation figures, it would represent some $6 on the tax rate, Treasurer Eaton pointed out.

For West school there would be $1200 total annual interest and $20,000 principal.

Drainage would require payment of $1957 as total annual interest and $14,500 principal.

The new high school would cost $34,070 in total yearly interest and principal payment would be $93,000.

Time Starts In 1955

Mr. Eaton explained that interest is paid twice a year. He also pointed out that the high school bond issue was estimated on a 19-year basis because a temporary loan in anticipation of the bond issue will be made in 1955. The time schedule for payment must begin whenever that initial loan is made, he said, even though the issue itself may be sold at another time. Thus, although the town would pay only six-month's interest in 1956, the bond issue would have to be paid off within 20 years of the date of the original temporary loan in 1955.

West School Schedule

His schedule for the West school bond issue shows payment of $20,000 against the principal through 1960, the expiration date of that issue. Interest payments would fall to $300 in 1960 from a high of $1500 in 1956.

Drainage Costs

The drainage bonds will be payable by 1965, with annual payments of $14,500 against the principal. Interest costs fluctuate from $2175 in 1956 to a low of $227.50 in the final year.

High School Figures

The new high school will cost $93,000 from 1957 through 1961; and $92,000 yearly through 1974. The final payment in 1975 will be $89,000. Interest payments vary from a high of $34,070 in 1957 to a low of $2700 in 1974. The final interest payment, for six months of 1975, will be $890, he said.

How Estimates Made

Mr. Eaton based his estimated bond issue costs on two percent bonds for the new high school; and one-and-half percent bonds for the other two projects.

Interest payments on the West school project will total $4500, he indicated.

Interest will be paid to the total of $11,962.50 on the $145,-000 bond issue for drainage.

The million-and-three quarters for the new high school will cost $348,760 in interest over the 20 years, he said.

PERSONAL

Mr. and Mrs. Charles Walent and family of Marland st. spent the long weekend in Worcester as the guests of Mr. and Mrs. Philip Kosmo.

ARTHUR FLYNN
INSURANCE AGENCY
"ESTABLISHED 1939"
615-616 Bay State Building
Lawrence
13 Summer St. Andover
– TELEPHONES –
Andover – 1182
Lawrence – 7765
FIRE CASUALTY BONDS

McGREGOR
SWIM WEAR

you'll cut a handsome figure at the beach or pool side in McGregor swim wear. You'll find the complete selection here.

Gabardine, Boxer Style. Maroon, Tan, Navy.	$2.95
Drizzler Cloth, Boxer Style. White, Navy, Tan and Peacock Blue.	3.95
Nylon Short Cut Style Boxers	5.00
Plaids & Fancy patterns, Boxer style	3.95, 5.00, 5.95
Lastex "Piccolino" Trunks	3.95
Sets-Plaid Trunks and Matching Shirt	10.95

Elander & Swanton
Andover, Mass. INCORPORATED Exeter, N. H.

GOODYEAR
NYLON
BLOWOUT
SHIELD

We have them in sizes for your car now . . . .

-makes tubeless tires positively blow-out safe...

These blowout shields fit most makes of tubeless tires, too!

Albert E. Schlott, Inc.
314 So. Broadway Lawrence Tel. 22161

Selectmen Approve $35,000 Price For High School Site

The Esther Smith property on Shawsheen rd. is now the official site of the new high school.

Selectmen last week signed the papers authorizing purchase of the property at $35,000.

The land, containing some 77 acres, is listed on the assessor's books at $2500 valuation. There had been considerable discussion among the selectmen about the comparative figures.

The site is one selected by the school building committee and approved by town meeting last March.

Development of the property will begin soon, with bids already being advertised for site development. They will be opened July 15 and work should begin soon after, the building committee has said.

It has been explained by the committee that certain parts of the grounds can be landscaped before the building is ready to go up, and some other areas can be readied for construction.

POMP'S POND BUSY OVER HOLIDAYS

(Continued from Page One)

The holiday was celebrated at the pond with a series of contests and exhibitions, staged under the direction of the staff.

Contest Winners

Winner of the underwater distance event was Robert Leete, with Paul Wennik and Jim Holt in the second and third spots.

Other events included free style, up to 10 years old: Douglas Greenlaw, first; Alan Douglas, second; Edward O'Toole, third.

Free style, 11-4 years: Kenneth Bissett, first; Robert Perry, second; Bill Cronin, third.

Race for girls, raft to shore: Betty Jane McEvoy, first; Margaret Lawlor, second and Mary Ann Porter, third.

Race for boys, 15 years and over from shore to raft and back: Robert Leete.

Tube race for small children, John Gallant, first; Donna Demers, second and Michael Gallant, third.

Exhibits Presented

A senior life saving exhibit by students of Donald Light, who has given them six lessons in the past two weeks, included block and carry by Margaret Lawlor and Joan LeGendre; boat rescue, Betty Jane McEvoy, Alan Nowell and Tom McKittrick.

Tired swimmers carry, Priscilla Reynolds and Helen Ellis; underwater approach, Betty Jane McEvoy and Joan Lynch; front head hold, Billie Dobbie and Jeff Brucato.

A diving exhibition, showing skillful and fancy dives, was presented by Robert Leete, Paul Wennik, Betty Jane McEvoy and Jim Holt.

Clown diving was shown by Jim McGrath, Tom McKittrick, Tom Heard, Alan Nowell, Barry Flynn, Bradley Richards and Edward Doyle.

Adults Accompany Tots

The Recreation committee has requested that all small children be accompanied by adults, when visiting the pond. It has been pointed out that the lifeguards have had to take care of some youngsters who have been left unattended by other youngsters. The smaller children have been left to wander around the area, it is explained, while the "baby-sitter" swims out to the raft.

Other Rules

The committee has also announced that dogs must be on a leash, held by an adult. Some animals have been taking lunches and clothing, it was reported.

Guests of Andover residents are welcome at the pond, according to Supervisor Donald Dunn, but they must be accompanied by residents of the town.

Vale Scouts Leave For Week's Camping

Members of Boy Scout Troop 76, with Scout Master James Butler, left Sunday for a week of camping at Camp Onway, Raymond, N.H. Boys attending the camp are Robert Haggerty, Roy Sharpe, John McIntyre, Joseph Steele, Richard Sheaff, Daniel Dunn, Carl Finley, Bruce and Richard Meyers, Kenneth Newcomb, Edward Ward, Robert and Richard Brown, Wayne Moore, Johnathan Langdell, Craig Warner and William Ackermann.

TOWNSMAN CLASSIFIED ADS BRING RESULTS

E. M. LOEW'S
MERRIMAC PARK
DRIVE-IN
Theatre
LOWELL & LAWRENCE BOULEVARD Route 110
NOW PLAYING
Dennis O'Keefe
Abbe Lane
CHICAGO SYNDICATE
PLUS
Guy Madison
Kim Novak
Brian Keith
5 AGAINST THE HOUSE
America's MOST MODERN DRIVE-IN

F. J. LEONE CO.

—5 FLOORS—
Famous Brand Names
Radios - Appliances
TELEVISION
430 ESSEX ST. LAWRENCE TEL. 6197

A diving exhibition, showing llful and fancy dives, was pre-nted by Robert Leete, Paul ennik, Betty Jane McEvoy and n Holt.

Clown diving was shown by n McGrath, Tom McKittrick, m Heard, Alan Nowell, Barry ynn, Bradley Richards and Ed-ard Doyle.

dults Accompany Tots

The Recreation committee has quested that all small children accompanied by adults, when siting the pond. It has been ointed out that the lifeguards ave had to take care of some oungsters who have been left nattended by other youngsters. he smaller children have been eft to wander around the area, it explained, while the "baby-tter" swims out to the raft.

ther Rules

The committee has also an-ounced that dogs must be on a eash, held by an adult. Some nimals have been taking lunches nd clothing, it was reported.

Guests of Andover residents re welcome at the pond, accord-ng to Supervisor Donald Dunn, ut they must be accompanied by esidents of the town.

'ale Scouts Leave or Week's Camping

Members of Boy Scout Troop 76, with Scout Master James Butler, eft Sunday for a week of camping at Camp Onway, Raymond, N.H. Boys attending the camp are Rob-ert Haggerty, Roy Sharpe, John McIntyre, Joseph Steele, Richard Sheaff, Daniel Dunn, Carl Finley, Bruce and Richard Meyers, Ken-neth Newcomb, Edward Ward, Rob-ert and Richard Brown, Wayne Moore, Johnathan Langdell, Craig Warner and William Ackermann.

TOWNSMAN CLASSIFIED ADS BRING RESULTS

E. M. LOEW'S MERRIMAC PARK DRIVE-IN Theatre
LOWELL & LAWRENCE BOULEVARD Route 110
NOW PLAYING
Dennis O'Keefe
Abbe Lane
CHICAGO SYNDICATE
PLUS
Guy Madison
Kim Novak
Brian Keith
5 AGAINST THE HOUSE
America's MOST MODERN DRIVE IN

ONE CO.
—5 FLOORS—
Famous Brand Names
Radios - Appliances
TELEVISION
RENCE TEL. 6197

Children in the arts and crafts class at Central playground last week were busy making useful things as part of the recreational program offered by the town. Lorraine Dunn, Barbara Jean Sorrie, Dale Susan Barraclough, Robert Petrie and Robert Denig display some of their handicraft. (Townsman Photo)

Many Children At Playgrounds

Playground registrations shot up to 1051 during the second week of activities.

Director George Snyder reported successful special activities at all six playgrounds during the week, with well-attended special classes in various arts and crafts.

Hat show winners of last week's contest at Central playground included; in order of their prizes:

Central Playground

Largest, Peter Surette, Norman Auchterlonie and Virginia Donig; prettiest, Joyce Smith, Marlene Carter, Debbie Godin; funniest, Virginia Snyder, Kathie Fitzgerald and Linda Hill tied for second and Annie Collins; most original, Paul Collins, Mary Alice Snyder and, tied for third, Joanne Emmons and Lawrence Kidd.

Most unusual, Robert Dennig, James Barrett and, tied for third, Debbie Dennig and Robert Petrie; silliest, William Barrett, Joseph Ruth and Carol Hill tied for second, Tina Lindholm; gold ribbon winner, chosen from among winners of all classes, Virginia Snyder.

Judges were Mrs. Harold Smith, Mrs. George Connors and Mrs. Walter Morrissey.

There will be a bubble gum contest today at the Central playground.

Ballardvale Winners

At Ballardvale last week, there was a parade on wheels. Winners of the bicycle division were Nancy Colpitts, Susan Leslie; tricycles, Lee Dufresne, Lois Grant and William Langdell; miscellaneous, Amanda Hood, Pedric and Maribee Sweet, tied for first; second was Bruce Moody.

Judges of the Ballardvale show were Mrs. Priscilla Hood, Mrs. Isabel Quesenberry and Mrs. Walter Mullet.

There will be a hat show at the Ballardvale playground today at 10:30.

Indian Ridge Show

The Indian Ridge special activity last week was a parade on wheels, with Margo Cleary, first; Sheila Cleary, Neil Cleary tied for second and, third, Peter St. Jean. There will be a hat show at the playground today at 10:30.

West Center Winners

A hobby show at West Center playground was won by William McCarthy, stamp collection; Joyce Crocket, collection of foreign dolls; Edward McCarthy, sea shells and Leslie Hilton, story book dolls, tied for third; Jeffrey Rodden, collection of boxing gloves and Eleanor McCarthy, collection of feathers, receiving honorable mention.

A doll show will be held at the West Center playground tomorrow at 10:30.

North District

At the North District playground, a combination doll and hobby show was held. Winners were Paula Chlebowski, Barbara Cartier and Theresa Marie Levesque, dolls; Robert Gaffney, most constructive hobby; Bernard Levesque, most educational hobby.

A pet show will be held tomorrow at 3 p.m.

Registration Breakdown

By playgrounds, the registration this week has totalled: Central, 385; Ballardvale, 303; Shawsheen, 159; Indian Ridge, 105; West Center, 49 and North District, 50. Director Snyder said the total number of registrants will increase during the summer, as children away on vacation return home.

Miss Carolyn Sutton of Lovejoy rd. left Wednesday for Hampton Beach, where she will spend the summer.

SHAWSHEEN FROZEN FOOD CENTER INC.
Get your Containers And Wrappings Now.
16 TANTALLON ROAD ANDOVER 2324

Kap's STORE FOR BOYS VACATION SALE
SPORT SHIRTS
FAMOUS MAKE REG. 2.95 $1.29
4 FOR 5.00
Rayon, Seersucker, Broadcloth or Terry-cloth. Plain and motif designs.
ALSO: Slacks; Pajamas; Swim Trunks; Underwear; Socks and Robes at outstanding savings. Stock up.
377 ESSEX ST., LAWRENCE

HELP THEM TO SUCCEED!

What'll your youngster want to be when he grows up—Doctor, Lawyer, Engineer, Businessman? Make sure you'll have the money ready for his college education. Save a specific amount regularly in an insured-in-full Monthly Savings Account at this Bank. Save for your child's future—start now!
CURRENT DIVIDEND RATE 3% Per Annum
MERRIMACK Cooperative Bank
264 ESSEX STREET - SINCE 1892
LAWRENCE
Member Federal Home Loan Bank System

Large Shipment Just Arrived!

SAKRETE
SAND MIX: 11 lb. 49¢; 25 lb. 79¢; 45 lb. $1.10; 80 lb. 1.65
GRAVEL MIX: 45 lb. 95¢; 80 lb. 1.49
MORTAR MIX: 45 lb. 1.10; 80 lb. 1.65
Factory Close-Out
LIGHT
SPRINKLER HOSE
25 Feet 39c 50 Feet 59c
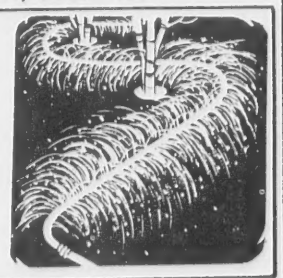
Protect Your Plants And Flowers –
– A COMPLETE LINE OF –
INSECTICIDES
BRECK'S DUPONT BONIDE
W. R. HILL
45 MAIN ST. TEL. 102

---TOWNSMAN--- BUSINESS DIRECTORY

Call 1943 — Call 1944

ARBORISTS

AMALIA
TREE SURGEONS, INC
TELS.
AND. 2901 or 1848

EXPERT
TREE SERVICE
by
Dodge Associates
Wenham, Massachusetts
LOCAL REPRESENTATIVE
ALBERT R. RETELLE
Arborist
Brook Road West Boxford
Tel. HAV. 2-4277

AUTO REPAIRS

CLARK MOTOR CO.
AUTHORIZED
CHRYSLER - PLYMOUTH
SALES and SERVICE
PAINTING and BODY WORK
IN OUR OWN SHOP
41 PARK ST., ANDOVER
Tel. Andover 333

PARK ST. GARAGE
GENERAL AUTO REPAIRING
JENNEY GAS & OILS
33 PARK ST. TEL. 240

BEAUTY SHOPS

ADDISON Beauty Salon
18 PARK ST.
Limited Time Only!
SPECIAL ON PERMANENTS!
TEL. 1080

BUILDING MATERIAL

LUMBER - PAINTS
WALLPAPER
HARDWARE
SPORTING - GOODS
AMMUNITION – TARGETS
J. E. Pitman Est.
63 PARK ST., ANDOVER
TEL. 664

CESSPOOLS PUMPED OUT
– ALSO –
Cesspools and Septic Tanks Installed
CHARLES CORBEIL
TEL. LOWELL 7236

CLEANSERS & DYERS

—CLEANSING—
—PRESSING—
—TAILORING—
MEN'S AND LADIES' GARMENTS
CALL 1169
Elander & Swanton
56 MAIN ST.
ANDOVER, MASS.

ELECTRICIANS

Archie A. Gunn
MASTER ELECTRICIAN
Wiring for
Oil Burners – Light – Power
MOTOR & APPLIANCE REPAIRS
41 PINE ST. TEL. AND. 920

C.A.HILL & CO.
Electrical Contractor
CHARLES A. HILL, JR.
Call us for every residential, commercial and industrial electrical service.
LIGHTING ENGINEERS
13 Chestnut St. Tel. 1076

REAL ESTATE

W. Shirley Barnard
Real Estate and Insurance
at
Main and Barnard Streets
Telephone 202

BRADLEY
REAL ESTATE
And. 2529, Law. 7029

Fred E. Cheever
REAL ESTATE
21 MAIN STREET
TELS. 775 & 1098

K. C. KILLORIN
REALTOR
77 Main St. Andover
Tel. 2272

For Efficient, Courteous Service and ACTION!
List Exclusively with
R. C. SIMMERS
REAL ESTATE – INSURANCE
94 Main St. TEL. 2316

RESTAURANTS

The Coffee Mill
125 MAIN ST. TEL. 886
ANDOVER, MASS.

CHOICE OF FINE FOODS AND LIQUORS
LOUIS SCANLON'S
☆ ON THE ANDOVER LINE ☆

SERVICE STATION

Here To Serve . .
John M. Murray
Gulf
Super Service
COR. MAIN AND CHESTNUT STREETS

TRAVEL

ANDOVER TRAVEL BUREAU
Agency for All Airlines and Steam Ship Lines
21 MAIN ST. TEL. 775-1098
Fred E. Cheever, Mgr.

WALLPAPERS

WALLPAPER
ALLIED PAINT STORES
Joseph T. Gagne, President
34 Amesbury St., Lawrence

BALLARDVALE

(Continued from Page Five)

land and family of Woburn st. have returned after spending the past two weeks visiting Mr. MacCausland's brothers and family, Mr. and Mrs. Donald MacCausland and Mr. and Mrs. Edward MacCausland, Prince Edward Islands, Canada.

Bobby Hall, son of Mr. and Mrs. Ernest Hall of Chester st., has returned from the Lawrence General hospital where he underwent surgery.

Richard Goodwin of Andover st. took his mother, Mrs. Jean Goodwin, to Logan Air Port last Sunday. She left by plane for Nova Scotia. Gail, Richard and David Goodwin accompanied their father.

Miss Jane Hall of Hall ave. and Jeffrey Hall of Dascomb rd. have been attending the Pilgrim Fellowship Conference camp, Buzzard's Bay. They returned home today after a week's stay.

Mr. and Mrs. Michael Bell of Marland st. spent the holiday weekend at Sandwich, N.H.

Mr. and Mrs. Robert Demers and family of Marland st. spent the holiday weekend at Sandwich, N.H. and had, as their guests for a family cookout, Mr. and Mrs. Theodore Demers of Methuen; Mr. and Mrs. Roland Demers and children, Kathy and Michael, of Andover and Mr. and Mrs. John Gray of Tewksbury.

At The Churches

Andover Baptist Church
REV. ROY E. NELSON JR., Minister

SUNDAY: 9:30 a.m. Carillons and chimes from the church steeple. Accept their invitation to attend church. 10 a.m. Morning Service of worship. The guest preacher will be the Rev. Elmer E. Scates of Georgetown. Mrs. Ralph Gilbreath, church organist. There will be special music. The public is invited to attend.

Free Church
Rev. Levering Reynolds Jr., Th.D.
Pastor

SUNDAY: Union service at 10 o'clock, the Rev. Frederick B. Noss, preaching.

South Church
REV. FREDERICK B. NOSS, Pastor

SUNDAY: Union service at 10 o'clock in Free church, the Rev. Frederick B. Noss, preaching.

Christian Science Society
(6 Locke Street)

SUNDAY: 9:30 a.m. Sunday school. 11 a.m. Church service. Subject of lesson sermon: "Sacrament".

Reading room 66 Main street open 12:30 to 4 p.m., Monday through Friday, except holidays.

Ballardvale United Church

SUNDAY: 10 a.m. Morning worship service, Rev. Mark R. Shaw, minister.

St. Augustine's Church
REV. P. J. CAMPBELL, Pastor

SATURDAY: Confessions 4 to 5:30 and 7:30 to 9 p.m.

SUNDAY: Masses 6:30, 8, 9, 10:15 and 11:30 a.m. Benediction after last Mass.

St. Joseph's Church
(Ballardvale)

SUNDAY: Mass at 9 a.m. Confessions are heard before Mass.

Christ Church
REV. JOHN S. MOSES, Rector

SUNDAY: 8 a.m. Holy Communion. 10 a.m. Morning Service and Worship.

The North Parish Church
(Unitarian) – North Andover
REV. E. A. BROWN JR., Minister

SUNDAY: 9:30 a.m. Morning Service of Worship – Union Service in this church with Unitarians and Universalists of Lawrence – Rev. Kenneth C. Hawkes will preach.

Janet L. Holden, daughter of Mr. and Mrs. Parker B. Holden, 95 High Plain rd., graduated recently from Skidmore college with a bachelor of science degree in physical education.

MARRIAGE RETURNS

The following marriage returns have been filed in the office of the Town Clerk:

John A. Pollard, 187 Washington st., Wellesley and Sally Ann Bergeron, 52 Chestnut st., Boston, married June 25 in St. Augustine's church by the Rev. Henry B. Smith, O.S.A.

Peter Francis Thornton, 12 Morton st. and Eliza Jane (Fraize) Fisher, 12 Morton st., married July 2 in St. Augustine's church by the Rev. Henry B. Smith, O.S.A.

WELCH'S Little PLUMBER
SOMETIMES YOUR PLUMBING GOES BERSERK, WELL, WE CAN ALWAYS MAKE IT WORK!
DEPEND ON US!
Whatever your plumbing or heating problem . . . large or small – CALL
W. H. WELCH CO.
PLUMBING & HEATING
TEL. 128

MILORGANITE
for a lawn that's like a rug . . . .
Yes – your lawn needn't have that burnt out look . . . feed it with this famous all organic fertilizer and watch it come to life! Milorganite's got what your lawn needs to be green!
80 lb. Bag 3.80
Available in Smaller Amounts
BRÜCKMANN'S
168 SO. BROADWAY • LAWRENCE • FREE PARKING SPACE
Andover Deliveries Daily — Call Law. 4105

Janet L. Holden, daughter of Mr. and Mrs. Parker B. Holden, 95 High Plain rd., graduated recently from Skidmore College with a bachelor of science degree in physical education.

MARRIAGE RETURNS

The following marriage returns have been filed in the office of the Town Clerk:

John A. Pollard, 187 Washington st., Wellesley and Sally Ann Bergeron, 52 Chestnut st., Boston, married June 25 in St. Augustine's church by the Rev. Henry B. Smith, O.S.A.

Peter Francis Thornton, 12 Morton st. and Eliza Jane (Fraize) Fisher, 12 Morton st., married July 2 in St. Augustine's church by the Rev. Henry B. Smith, O.S.A.

WELCH'S Little PLUMBER

Whatever your plumbing or heating problem . . . large or small – CALL

W. H. WELCH CO.

PLUMBING & HEATING

TEL. 128

ANITE

80 lb. Bag 3.80

Available in Smaller Amounts

EMANN'S

RENCE • FREE PARKING SPACE

s Daily — Call Law. 4105

SELL IT! BUY IT RENT IT TRADE IT HIRE IT thru the WANT ADS

LEGAL NOTICES

Commonwealth of Massachusetts
Docket No. 248,203
PROBATE COURT

Essex, ss.

To all persons interested in the estate of GEORGIA ROWLEY THOMPSON late of Andover in said County, deceased.

A petition has been presented to said Court for probate of a certain instrument purporting to be the last will of said deceased by FLETCHER C. CHAMBERLIN of Sherborn, in the County of Middlesex and THE NEW ENGLAND TRUST COMPANY, of Boston, in the County of Suffolk praying that they be appointed executors thereof without giving a surety on their bonds.

If you desire to object thereto you or your attorney should file a written appearance in said Court at Newburyport before ten o'clock in the forenoon on the twenty-fifth day of July 1955, the return day of this citation.

Witness, JOHN V. PHELAN, Esquire, First Judge of said Court, this fourteenth day of June in the year one thousand nine hundred and fifty-five.

JOHN J. COSTELLO, Register.
7-14-21

Commonwealth of Massachusetts
Docket No. 248,333
PROBATE COURT

Essex, ss.

To all persons interested in the estate of ELIZABETH M. CARMICHAEL late of Andover in said County, deceased.

A petition has been presented to said Court praying that JAMES G. CARMICHAEL of Andover in said County be appointed administrator of said estate without giving a surety on his bond.

If you desire to object thereto you or your attorney should file a written appearance in said Court at Lawrence before ten o'clock in the forenoon on the eleventh day of July 1955, the return day of this citation.

Witness, JOHN V. PHELAN, Esquire, First Judge of said Court, this seventeenth day of June in the year one thousand nine hundred and fifty-five.

JOHN J. COSTELLO, Register.
From the office of:
Tomlinson & Hatch
Lawrence, Mass.

Commonwealth of Massachusetts
Docket No. 248,346
PROBATE COURT

Essex, ss.

To all persons interested in the estate of WILLIAM F. KYLE late of Andover in said County, deceased.

A petition has been presented to said Court, praying that ANNA Z. KYLE of Andover in said County or some other suitable person be appointed administrator of said estate.

If you desire to object thereto you or your attorney should file a written appearance in said Court at Lawrence before ten o'clock in the forenoon on the eleventh day of July 1955, the return day of this citation.

Witness, JOHN V. PHELAN, Esquire, First Judge of said Court, this twentieth day of June in the year one thousand nine hundred and fifty-

JOHN J. COSTELLO, Register.
From the office of:
Atty. Thomas J. Lane
705 Cregg Bldg.,
Lawrence, Mass.

Commonwealth of Massachusetts
PROBATE COURT
Docket No. 248,379

Essex, ss.

To all persons interested in the estate of ROY D. MAILEY, otherwise known as ROY DAVIS MAILEY late of Andover in said County, deceased.

A petition has been presented to said Court for probate of a certain instrument purporting to be the last will of said deceased by OLD COLONY TRUST COMPANY of Boston in the County of Suffolk, and praying that it be appointed administrator with the will annexed of said estate without giving a surety on its official bond. BERTHA G. MAILEY, the executrix named in said will as BERTHA GIFFORD MAILEY, having declined to serve.

If you desire to object thereto you or your attorney should file a written appearance in said Court at Salem before ten o'clock in the forenoon on the eighteenth day of July 1955, the return day of this citation.

Witness, JOHN V. PHELAN, Esquire, First Judge of said Court, this twenty-third day of June in the year one thousand nine hundred and fifty-five.

JOHN J. COSTELLO, Register.
30-7-14

Commonwealth of Massachusetts
Docket No. 248,283
PROBATE COURT

Essex, ss.

To all persons interested in the estate of JOHN J. CONWAY, otherwise known as JOHN JOSEPH CONWAY late of Andover in said County, deceased.

A petition has been presented to said Court for probate of a certain instrument purporting to be the last will of said deceased by JANET GORDON CONWAY of Andover in said County, praying that she be appointed executrix thereof without giving a surety on her bond. If you desire to object thereto you or your attorney should file a written appearance in said Court at Lawrence before ten o'clock in the forenoon on the eleventh day of July 1955, the return day of this citation.

Witness, JOHN V. PHELAN, Esquire, First Judge of said Court, this thirteenth day of June in the year one thousand nine hundred and fifty-five.

JOHN J. COSTELLO, Register.
From the office of
Richard K. Gordon
3 Main Street
Andover, Mass. 23-30-7

Insurance Is Voted By Board

The Union Mutual insurance company was given the contract for accident insurance for pupils and for the football team by the school committee Tuesday night.

That company agreed to furnish blanket policies for all children at the $1.25 rate. It offers $1000 per accident per pupil and the cost is borne by the student.

The premium for coverage of a 43-member football team was $466.50.

Supt. Edward I. Erickson said about 80 percent of the students paid for the blanket coverage last year, with another firm. The insurance generally covers the students while attending school, to and from school and at school functions.

GEO. W. HORNE CO.
LAWRENCE, MASS.
TAR AND GRAVEL ROOFING SHEET METAL WORK
SPECIALIZING IN ASPHALT SHINGLING
Telephone 7339 Established 1854

"Why can't we always spend more than we make? The Government's been doing it for over 20 years."

Commonwealth of Massachusetts
Docket No. 248,323
PROBATE COURT

Essex, ss.

To all persons interested in the estate of ROLAND B. GLINES late of Andover in said County, deceased.

A petition has been presented to said Court for probate of a certain instrument purporting to be the last will of said deceased by MABEL J. GLINES of Andover in said County, praying that she be appointed executrix thereof without giving a surety on her bond.

If you desire to object thereto you or your attorney should file a written appearance in said Court at Lawrence before ten o'clock in the forenoon on the eleventh day of July 1955, the return day of this citation.

Witness, JOHN V. PHELAN, Esquire, First Judge of said Court, this seventeenth day of June in the year one thousand nine hundred and fifty-five.

JOHN J. COSTELLO, Register.
Sweeney & Sargent, Attys.,
316 Essex Street,
Lawrence, Mass. 23-30-7

NO CLARK BROOK REPORT RECEIVED

(Continued from Page One)

Mrs. Wendell Hopkins of Center st. made the charge in a letter of complaint to Dr. William V. Emmons, chairman of the board.

Dr. Emmons has said he found nothing wrong at the brook during an inspection of the area.

Some Connecting

This week, it was reported, at least two residents of that area connected their plumbing to the town sewer. Mrs. Hopkins had requested that people be urged to enter the sewer before the summer months, so that there would be less pollution in the brook.

There are still a number of homes in the area, however, which are not entered into the new sewer line. It has been explained that there is a year's grace period, ending next January, for homeowners to enter the sewer. After that time, they can be compelled to enter it by the board of health.

To Pay Part Of Sewer Contract

The town will pay only a portion of the money owned to the Hyde Park Construction company for its work on the Ballardvale sewage system last year.

Of a $8305 bill, the town will withold $2199, according to the board of public works. The withheld money is the cost of town work on street repairs and sidewalk reconstruction in the Ballardvale area. The Hyde Park firm was supposed to do the work, but did not.

Town Counsel Vincent Stulgis was reported to have had a number of conferences with the bonding company and it is understood that the money paid it will be used to pay other firms from which equipment and materials were purchased by the Hyde Park firm.

CLASSIFIED ADS

Services Offered c

GENERAL WORK, Landscaping; Cellars and Attics Cleaned. Grade A Loam, Sand, Filling and Stones. Garbage removed. Romano Trucking. Tel. And. 946-J. C-TF

CHAIN SAW RENTALS and small engine repairs. All makes of lawn mowers sharpened. Equipment Service Co., Lupine Road (Next to the Railroad Station) Andover. Tel. 3075. TF

DRESSMAKING and Alterations. Specializing in children's clothing Mrs. C. A. Piquette, 6A Burnham Rd., Tel. Andover, 2035-W. C-TF

TRASH, GARBAGE & Disposal. Trash 30¢ per barrel. Garbage 25¢ per week. Cellars, yards, stores and factories cleaned. Any refuse removed. Frank J. McLaughlin, Ballardvale St., North Wilmington. Tel. Oliver 8-2371. C-TF

REPAIR SERVICE – Saws and Lawn mowers sharpened. Oil and Gas burners installed. General repair work. Call C. R. Bush, Lawrence 5317 or J. E. Hanson, Andover 195. C-10-17-24-31

TWO JUNIOR HIGH School students desire work as baby sitters. Anytime. References furnished. Tel. Andover 1360-W. C-30

Wanted to Buy u

ANTIQUES OR ANYTHING old. Marble-top. Walnut, Grape and Rose-carved Furniture, Glass, China, Silver, Jewelry, Clocks, Prints, Frames, Guns, Coins, Furniture Etc., William F. Graham Jr., 165 Golden Hill Ave., Haverhill, Mass. Telephone Haverhill 23708. Will call to look. TF

ANTIQUES – Am interested in buying good furniture and general furnishings of early type. The Wagners, 18 Andover St., Georgetown, Mass. Tel. Georgetown 7161. TF

PHILLIPS ACADEMY GRADUATE buying picture frames, old desks, jewelry, dishes, dolls, and marble top furniture. Appraisals given in strictest confidence. Tel. Lawrence 83072. TF

For Rent—Apts and Flats v

FOR RENT – BEST Residential locality, 6 room, heated duplex with two baths and stall shower. Garage. $100. Call Andover 2882-M. V-7

Wanted to Rent w

WANTED IN ANDOVER by quiet, respectable, single girl who is office worker – room and board in private home or small apartment. Call Andover 205-W after 6 p.m. W-30

Automobiles for Sale z

FOR SALE – 1949 Two Door Ford, Radio and Heater. In good Condition and Priced Right. Call Andover 1104. Z-30-7

YOUR GOVERNMENT

Engineer At Work

Town Engineer Ralph Preble, who replaces Warren Petersen, has begun work. He put in time with Petersen before the latter left for his new work, and also met with the board of public works.

Won't Stop Now

Gordon Colquhoun, chairman of building committee, said there will be no halt in work on new high school – saying new school for 750 pupils with expansion possibilities to 1000 was voted by town. Bids for site development are being advertised this week and will be opened July 15 at 5 p.m. he said and architects plans are ready to be presented to state school building assistance commission, for state approval.

Colquhoun said he sees no reason for special town meeting a possibility suggested by Miss Anna Greeley, chairman of school board, who thought the committee might recommend larger building.

Gravel Permits

Zoning board of appeals granted several permits to operate gravel pits, with various restrictions. Permits given to Frank G. McCarthy, Rattlesnake Hill rd.; Harvey and Wilfred Croteau, off Beacon st.

Also a variance to Charles Dufton, Dufton rd., with lots of less frontage and areas than law stipulates.

Birth...

KEEPIN – A daughter, July 5 to Dr. and Mrs. George R. Keepin of Los Alamos, N.M. The family now consists of two boys and two girls. Mrs. Keepin is the former Marge Twomey, daughter of Mrs. Jeremiah Twomey and the late Jeremiah Twomey, 20 Haverhill st.

TOURAINE HOUSE PAINT
– for New England weather conditions
COLE PAINT
46 MAIN ST. TEL. 1156

Vacation Specials

A Complete selection of safe-buy used cars. All models, makes, and years.

"KEN" CROMPTON'S
ARLINGTON MOTORS, INC.
Your Mercury and Lincoln Dealer
Authorized Sales and Service
622 BROADWAY LAWRENCE TEL. 37188

Heat Continues As Storm Does Some Damage

Heat-plagued Andoverites were given slight relief Tuesday and early Wednesday morning, as a series of thunder storms moved into the area.

Two homes were struck by lightning, Shawsheen was awash from the downpour and a sewer manhole cover was washed away on Main st., at the foot of Harding st.

Wednesday was slightly cooler, following the severe nightime storm, but forecasts said hot, muggy weather will continue through today and into tomorrow.

The 2 a.m. storm caused damage at the home of Bruno Dzioba, 123 Chestnut st., where lightning ripped off shingles on the west side of the roof and damaged the peak.

A bolt also hit the home of Arthur E. Reed, High Plain rd., starting a fire on the west side of the roof and in the eaves. Box 52 was sounded at 2:09 a.m. and the blaze was quickly extinguished.

Sgt. Robert V. Deyermond reported the manhole cover as missing. He said a truck drove into the hole but drove away, apparently undamaged.

Motorists drove with great care through Shawsheen at the storm's height, as flood conditions prevailed in the square.

MAY BUILD SCHOOL INSTEAD OF ADDITION

(Continued from Page Three)

conditions that a new school might have.

It was pointed out that a new building somewhere in the Carmel woods section would take the load off Shawsheen and also help relieve an overcrowded condition in the center of town.

Could Add 4 Rooms

It was pointed out by the architects that they would build the four-room addition as directed — but they believed the school committee should know all the facts before making that decision.

They constantly reitterated that it would be a poor arrangement and one that would give trouble over the years.

Use Facilities

Albert E. Richmond, a second member of the firm, told the board it can have the use of its engineering facilities in studying the situation, free of charge.

Several times the architects pointed out that "it is the duty of an architectural firm to advise as to the feasibility and practicability of adding to an existing building".

"The Shawsheen school, as it stands, should not be considered for any additional classrooms because it was apparently not designed for conditions as they exist today," the report stated.

New School Benefits

Some discussion among members of the board centered around the possible beneficial effect on the whole school system by building the new building. There was no consideration given to abandonment of the Shawsheen school, however. It was generally agreed that the proposed new building would take the overflow from the Shawsheen school and from the center of town.

Vale School

The possibility of another new building in Ballardvale was discussed, with the idea that it, too, would help eliminate overcrowded conditions at the Bradlee and the elementary school in the center of town.

Inspect Possible Sites

The architects were requested to inspect the playstead area in Ballardvale where it has been suggested the new school be constructed in the future and also to the Carmel woods section, where it was thought a new Shawsheen-district school might be placed.

The architect pointed out that his $400,000 figures for a 13-room school would not include purchase of land nor furniture for the building.

LOCAL WOMEN HELP CLOVER HILL AUXILIARY

The Clover Hill Hospital will hold its second annual pops concert and dance Sept. 28, according to plans discussed at a recent meeting of the organization. The affair will be held in St. Mary's auditorium, Lawrence.

Among Andover women attending the recent meeting were Joan (Draper) Schlott, Dorothy (Fowler) Miller, Ruth Godin, Eleanor Mallory, Esther Dixon, Marcella Lanigan and Laura Diodati.

HAMPTON BEACH

By CAROL DESROCHES

Seen enjoying the 4th of July weekend at Hampton Beach, were Alan Wadman, James McKiniry, William Fisher, Joan Hamilton, Audrey Smith, Patsey O'Neill, Barbara Wright, and Edward Doyle.

Working at Hampton are Jane McKiniry, Kathy Farragher, Julie Grecoe, Marcia Tangney, Mildred Tangney, and Mrs. William Burnham.

Mr. and Mrs. John Hewitt and family were the weekend guests of Mr. and Mrs. Edward Hewitt and family.

Mr. and Mrs. William Brearley, 22 Florence st., spent the weekend at their cottage.

Mrs. Edward Desrocher and Carol, 21 Florence st., are enjoying a summer vacation at the beach.

CALL 1943 FOR OUR AD TAKER

PAUL'S 127 MAIN ST. TEL. 2125
25 Years' Experience
Dressmaking Remodeling
Alterations
Ladies' Suits, Coats and Dresses
Made to Order

Clear-Vue GLASS CLEANER
• Bottle and • Spray
ONLY 50c
Spray-on Wipe-off
A GLASS CLEANER for
• Windows • Mirrors
• Windshields • Everything That Is Glass
MONEY BACK GUARANTEE
Lawrence Plate & Window Glass Co.
417 Canal Street — Tel. 37151

ACADEMY BARBER SHOP
Air Conditioned
for your Comfort
3 BARBERS – GOOD SERVICE
96 Main St., Andover
(Near A & P)

clearance....
summer apparel
1/3 to 1/2 off!

fresh summer merchandise . . . dresses . . . coats . . . suits . . . sportswear at spectacular savings right at the start of the summer season. come early for the best selections!

OPEN THURSDAY, FRIDAY & TUESDAY NITES TIL 9

"Where You Never Have A Parking Problem"

4 Haverhill St. Shawsheen Village
Tel. 2763

SHAWSHEEN MOTOR MART

We're thinning out our stock of QUALITY USED CARS . . . check the prices we list below . . . then COME AND SEE THE CARS! We pride ourselves on the reputation for dependability we have built up over the years – we want you satisfied and we are certain that you will find just the car you want here AND AT A PRICE YOU'LL BE WILLING TO PAY!

SOME OF THE CARS YOU'LL SEE HERE NOW –

1948	OLDSMOBILE	98 Convertible	$ 395
1948	PONTIAC	Four Door Sedan	295
1949	CHEVROLET	Convertible	495
1949	MERCURY	Custom Two Door	495
1949	MERCURY	Four Door Sedan	495
1950	FORD	Custom Fordor	550
1950	STUDEBAKER	Champion Fordor	495
1951	FORD	Tudor	795
1951	PLYMOUTH	Cranbrook Tudor	795
1951	HENRY J.	Tudor	250
1952	FORD	Mainliner Tudor	995
1952	FORD	Custom Tudor	1095
1952	DODGE	Convertible	1195
1953	PLYMOUTH	Cranbrook Fordor	1195
1953	FORD	Mainliner Tudor	1095
1953	FORD	Custom Fordor	1395
1953	CHRYSLER	New Yorker Fordor	1895
1954	PONTIAC	Chieftain Tudor	1795
1954	FORD	Tudor	1350
1954	FORD	Custom Fordor	1595

CUSTOMER SATISFACTION IS OUR GREATEST ASSET –

Shawsheen Motor Mart, Inc.
47 HAVERHILL ST., ANDOVER